

2
STOPE BOOK
BERKELEY MINE

6-12
5551-5552



335

334

333

332

331

330

329

328

344 345 346 347 348 349 350 351 352 353 354

ALL
MINED OUT
BY
BERKELEY PIT

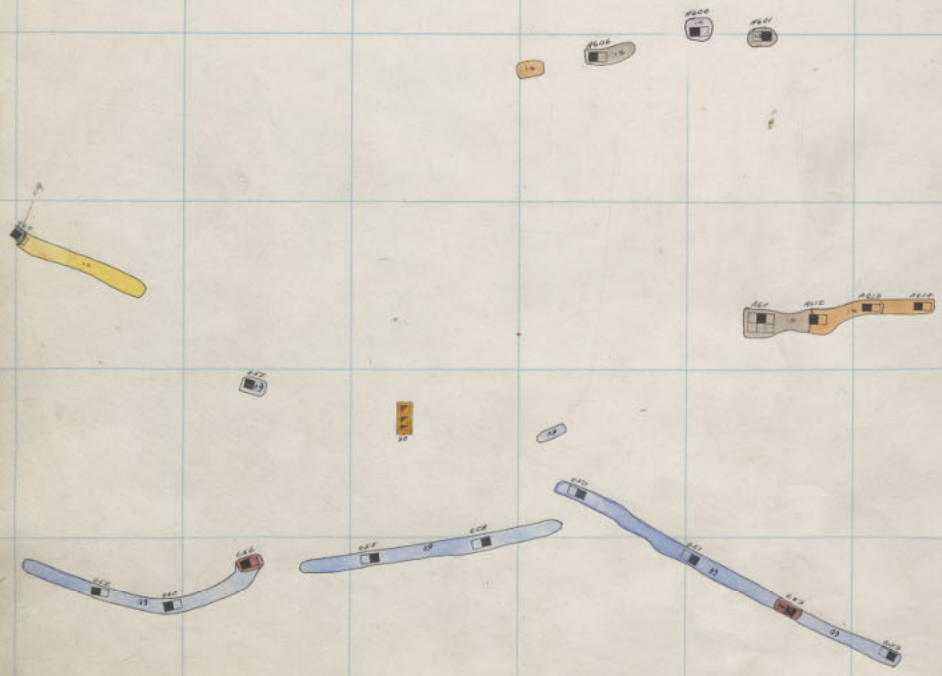

Berkeley

600-13

Elev. 5225'

355 356 357 358 359 360 361 362 363 364 365 366

5233 LEVEL R1/78

B. P. T.

OUTLINE

MINED OUT
BY
BERKELEY PIT

3-1-76

5167

MINED OUT
BY
BERKELEY PIT

MINED OUT

MINED OUT
BY
BERKELEY PIT

ALL
MINED OUT
BY
BERKELEY PIT



355 356 357 358 359 360 361 362 363 364 365 366

335
334
333
332
331
330
329
328

MINED OUT
BY
BERKELEY PIT

MINED OUT
BY
BERKELEY PIT

B. PIT

D. LINE

3-174

5741

5160 LEVEL
1211100

ALL
MINED OUT
BY
BERKELEY PIT

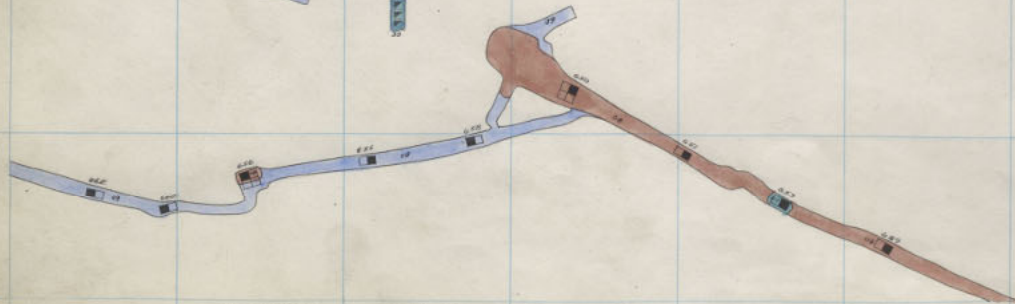
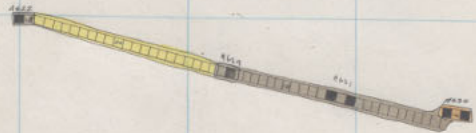

Berkeley

600-11

Elev. 92.11

355 356 357 358 359 360 361 362 363 364 365 366

335
334
333
332
331
330
329
328

MINED OUT
BY
BERKELEY PIT

MINED OUT
BY
BERKELEY PIT

B. P.

OUTLINE

5160 LEVEL 12/1/80

3-1-76

5167

SLIPE
AREA

ALL
MINED OUT
BY
BERKELEY PIT

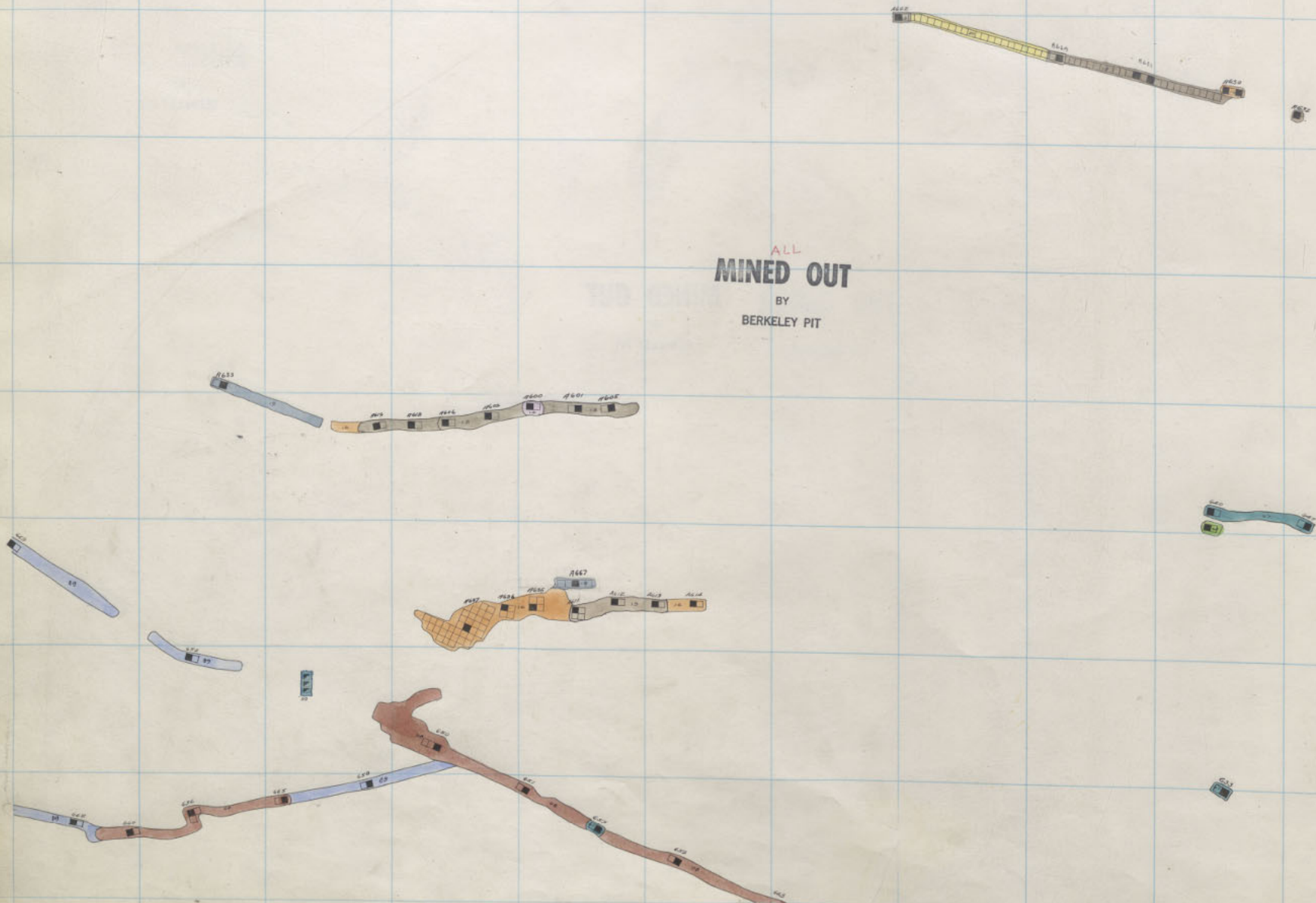

355 356 357 358 359 360 361 362 363 364 365 366

335
334
333
332
331
330
329
328

5160 LEVEL
12/1/50

MINED OUT
BY
BERKELEY PIT

MINED OUT
BY
BERKELEY PIT

B. Pit
C. Pit

Slide
Area

ALL
MINED OUT
BY
BERKELEY PIT

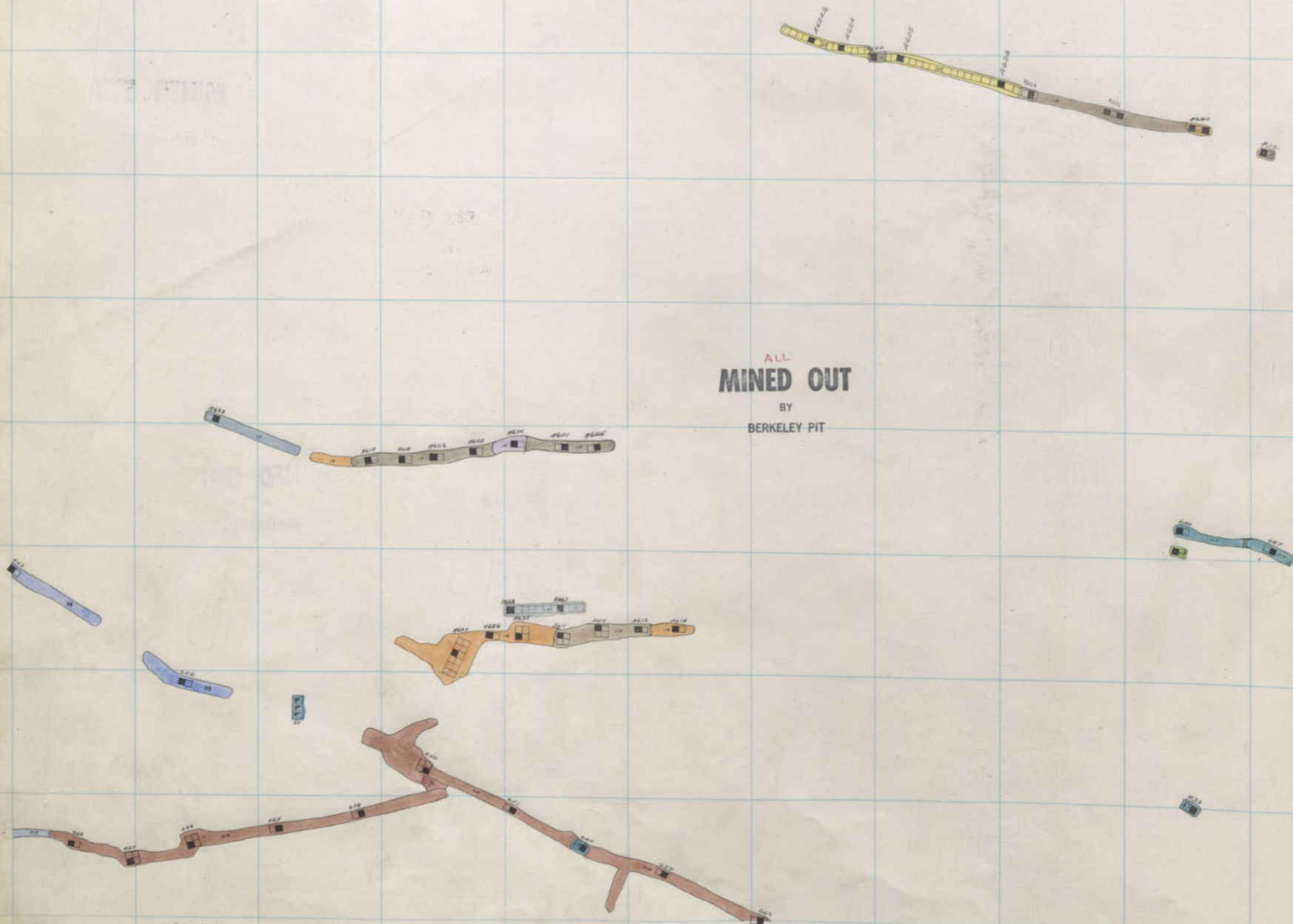

Berkeley 600-9 Elev. 5197'

355 356 357 358 359 360 361 362 363 364 365 366

335

MINED OUT
BY
BERKELEY PIT

334

MINED OUT
BY
BERKELEY PIT

333

MINED OUT
BY
BERKELEY PIT

332

331

330

329

328

S. P.

OUTLINE

3-1-76

514.7

5160 LEVEL 12/1/76

ALL
MINED OUT
BY
BERKELEY PIT

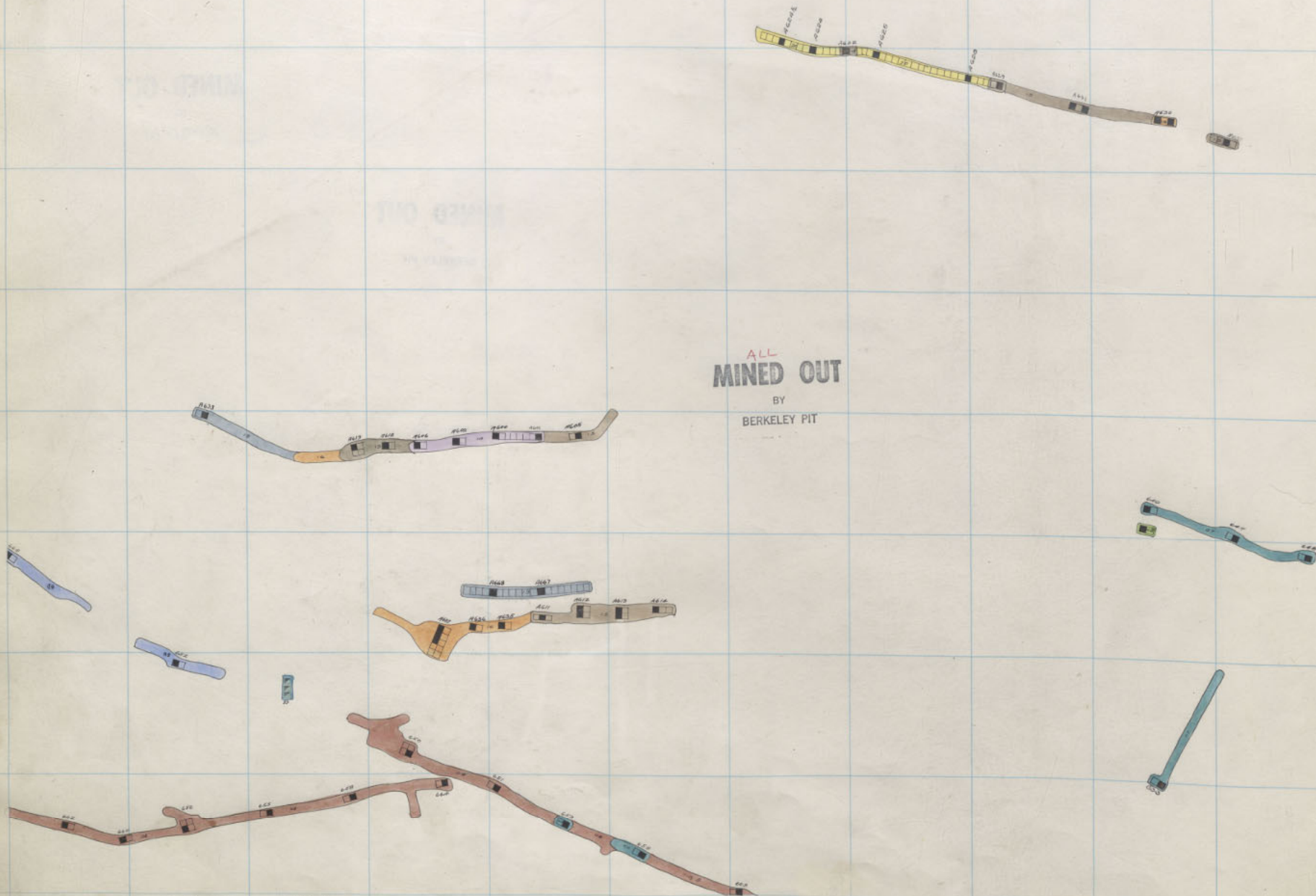

Berkeley 600-8 ELEV. 7190'

355 356 357 358 359 360 361 362 363 364 365 366

335
334
333
332
331
330
329
328

Slope LEVEL 11/180

B. P.T.
OUTLINE

MINED OUT
BY
BERKELEY PIT

2-1-76

5167

MINED OUT
BY
BERKELEY PIT

Sand
Area

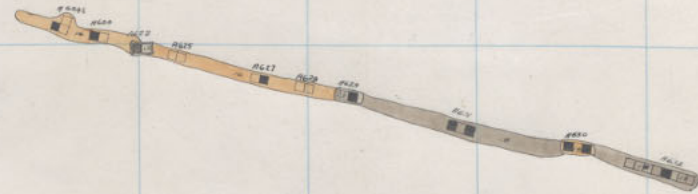

ALL
MINED OUT
 BY
 BERKELEY PIT

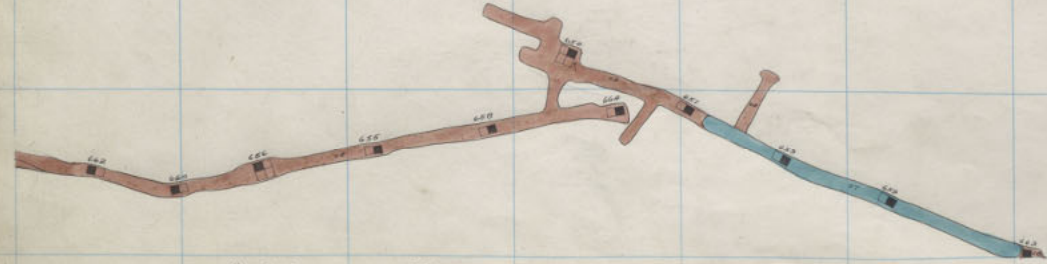
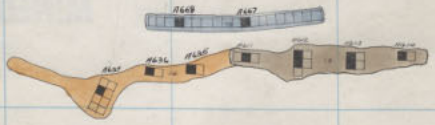
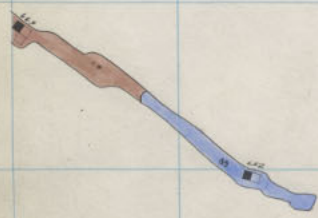

Berkeley 600-7 ELEV. 5185'

355 356 357 358 359 360 361 362 363 364 365 366

335

334

333

332

331

330

329

328

MINED OUT
BY
BERKELEY PIT

MINED OUT
BY
BERKELEY PIT

E. P.I.T.
OUTLINE

5160 LEVEL 5/1/20

3-1-76

5167

SLIDE AREA

1155 1156
19 15/12/21

ALL
MINED OUT
BY
BERKELEY PIT

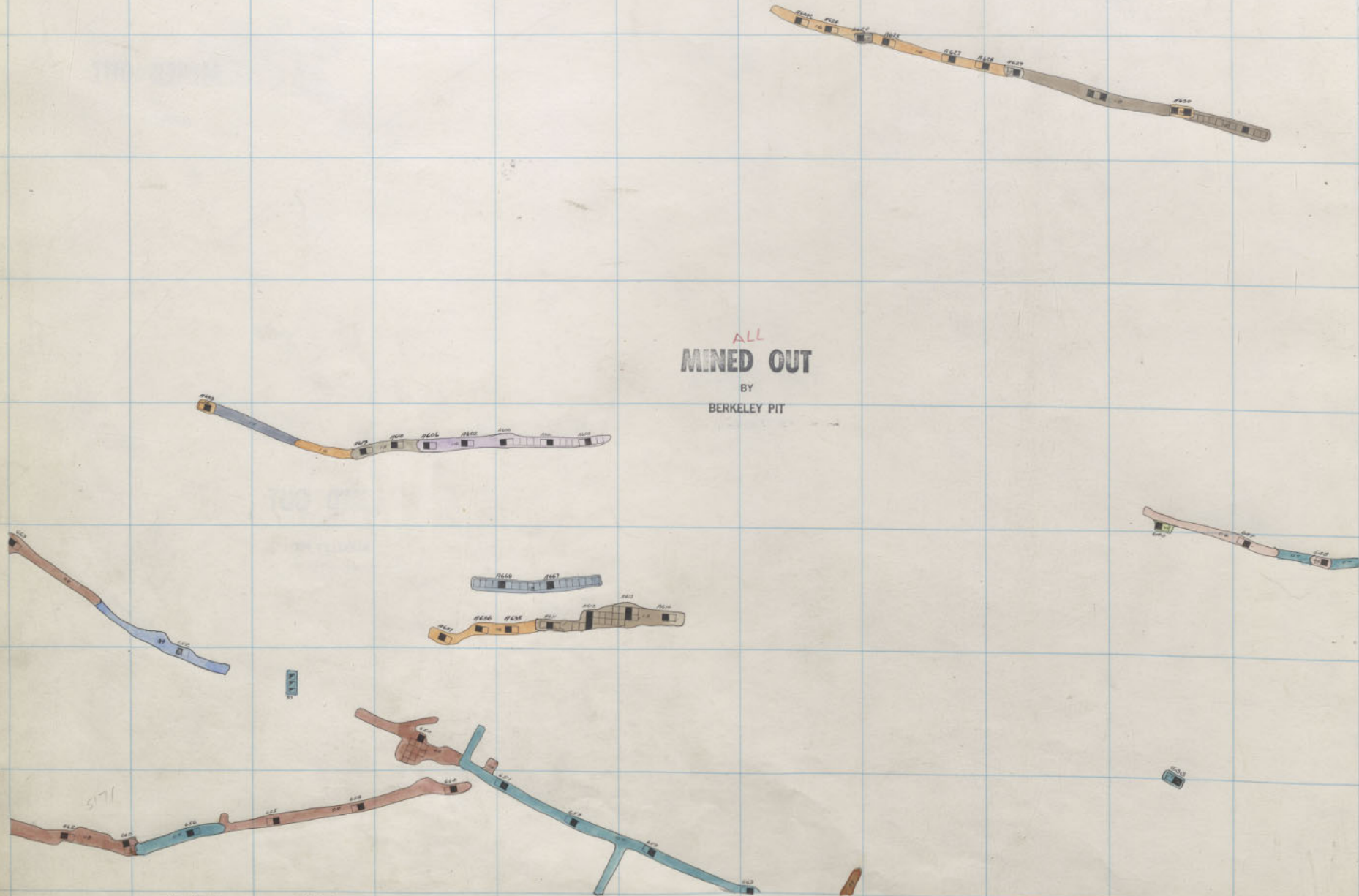

Berkeley 600-6 Elev. 5176'

355 356 357 358 359 360 361 362 363 364 365 366

335
334
333
332
331
330
329
328

5160 LEVEL 11/11/80

B. P. T.
OUTLINE

MINED OUT
BY
BERKELEY PIT

MINED OUT
BY
BERKELEY PIT

3-1-76

5167

001 332-388B I
001 332-358 I

106 0311

418 452 11/11

Slide
Arch

Elev. 5162'

600

6

ALL
MINED OUT
BY
BERKELEY PIT

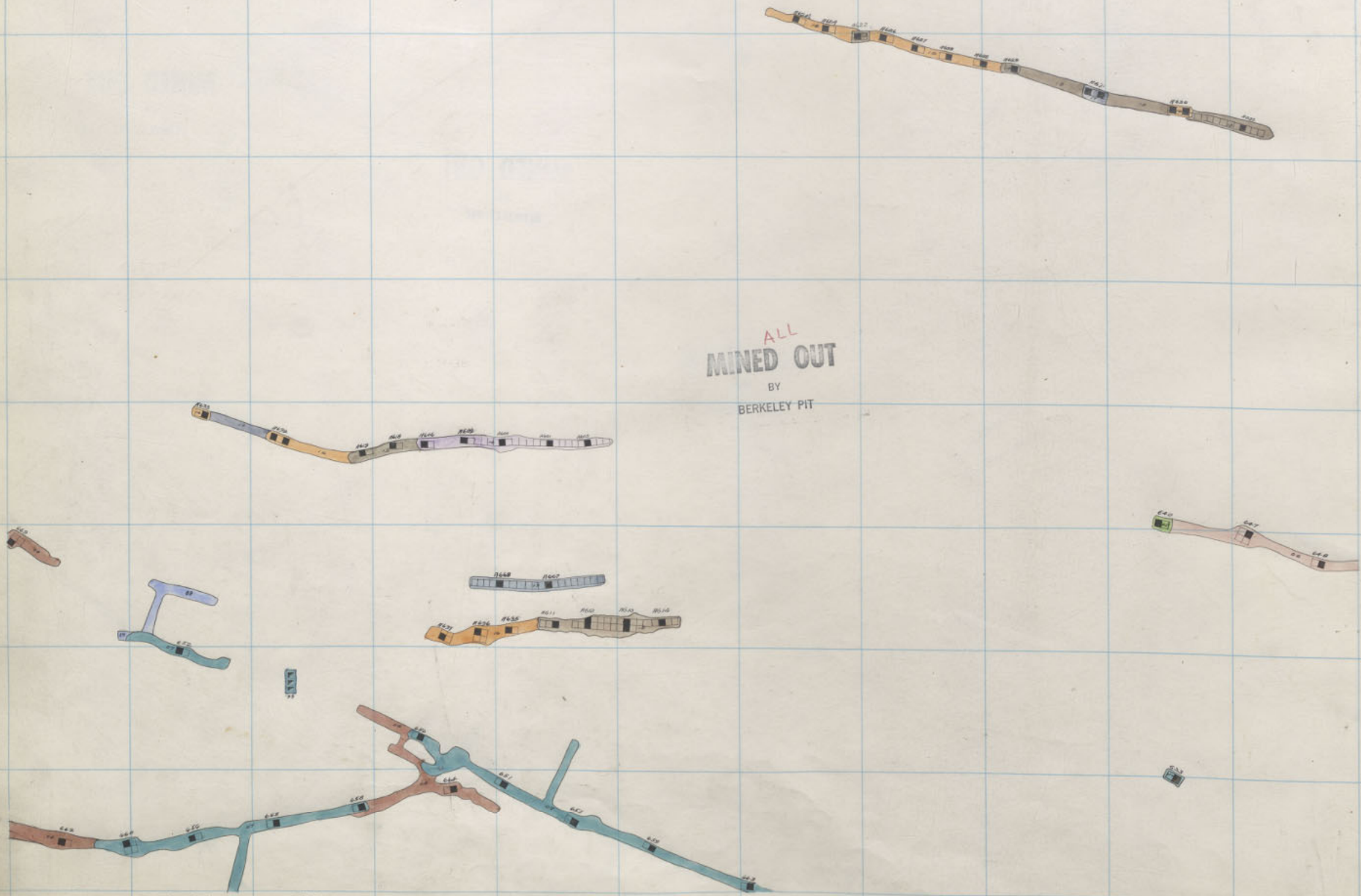

Berkeley 600-5 Elev. 5145'

355 356 357 358 359 360 361 362 363 364 365 366

335

334

333

332

331

330

329

328

MINED OUT
BY
BERKELEY PIT

MINED OUT
BY
BERKELEY PIT

SUB LEVEL 101780

B.P. OUTLINE

3-11-76

5167

ST
892-232 HOA
ST
892-232 HOA

Bank
Pond

Elev. 5175'

600

5





1604 1605
1606 1607
1608 1609
1610 1611
1612 1613
1614 1615
1616 1617
1618 1619
1620 1621
1622 1623
1624 1625
1626 1627
1628 1629
1630 1631
1632 1633
1634 1635
1636 1637
1638 1639
1640 1641
1642 1643
1644 1645
1646 1647
1648 1649
1650 1651
1652 1653
1654 1655
1656 1657
1658 1659
1660 1661
1662 1663
1664 1665
1666 1667
1668 1669
1670 1671
1672 1673
1674 1675
1676 1677
1678 1679
1680 1681
1682 1683
1684 1685
1686 1687
1688 1689
1690 1691
1692 1693
1694 1695
1696 1697
1698 1699
1700 1701
1702 1703
1704 1705
1706 1707
1708 1709
1710 1711
1712 1713
1714 1715
1716 1717
1718 1719
1720 1721
1722 1723
1724 1725
1726 1727
1728 1729
1730 1731
1732 1733
1734 1735
1736 1737
1738 1739
1740 1741
1742 1743
1744 1745
1746 1747
1748 1749
1750 1751
1752 1753
1754 1755
1756 1757
1758 1759
1760 1761
1762 1763
1764 1765
1766 1767
1768 1769
1770 1771
1772 1773
1774 1775
1776 1777
1778 1779
1780 1781
1782 1783
1784 1785
1786 1787
1788 1789
1790 1791
1792 1793
1794 1795
1796 1797
1798 1799
1800 1801
1802 1803
1804 1805
1806 1807
1808 1809
1810 1811
1812 1813
1814 1815
1816 1817
1818 1819
1820 1821
1822 1823
1824 1825
1826 1827
1828 1829
1830 1831
1832 1833
1834 1835
1836 1837
1838 1839
1840 1841
1842 1843
1844 1845
1846 1847
1848 1849
1850 1851
1852 1853
1854 1855
1856 1857
1858 1859
1860 1861
1862 1863
1864 1865
1866 1867
1868 1869
1870 1871
1872 1873
1874 1875
1876 1877
1878 1879
1880 1881
1882 1883
1884 1885
1886 1887
1888 1889
1890 1891
1892 1893
1894 1895
1896 1897
1898 1899
1900 1901
1902 1903
1904 1905
1906 1907
1908 1909
1910 1911
1912 1913
1914 1915
1916 1917
1918 1919
1920 1921
1922 1923
1924 1925
1926 1927
1928 1929
1930 1931
1932 1933
1934 1935
1936 1937
1938 1939
1940 1941
1942 1943
1944 1945
1946 1947
1948 1949
1950 1951
1952 1953
1954 1955
1956 1957
1958 1959
1960 1961
1962 1963
1964 1965
1966 1967
1968 1969
1970 1971
1972 1973
1974 1975
1976 1977
1978 1979
1980 1981
1982 1983
1984 1985
1986 1987
1988 1989
1990 1991
1992 1993
1994 1995
1996 1997
1998 1999
2000

ALL
MINED OUT
BY
BERKELEY PIT



355 356 357 358 359 360 361 362 363 364 365 366

335

334

333

332

331

330

329

328

SILVO LEVEL 12/1/20

B. PIT

OUTLINE

MINED OUT
BY
BERKELEY PIT

MINED OUT
BY
BERKELEY PIT

3-1-76

5/6-7

M 1 082-262-ND
M 1 082-262-ND



ALL
MINED OUT
BY
BERKELEY PIT

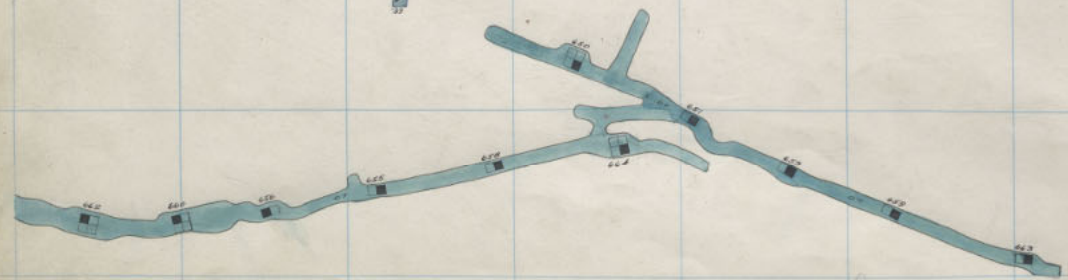
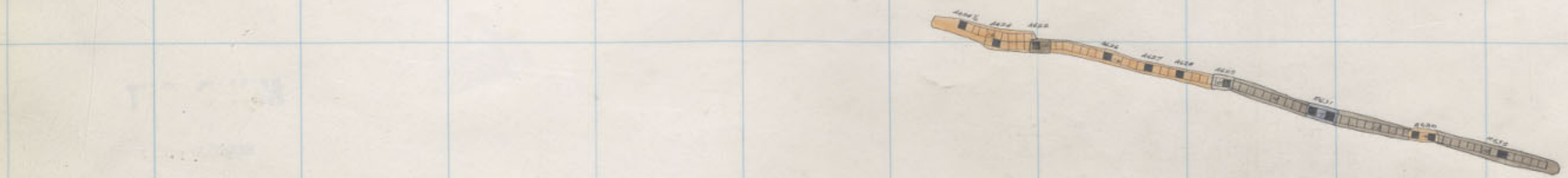

Berkeley 600-3 Elev. 5154'

355 356 357 358 359 360 361 362 363 364 365 366

335
334
333
332
331
330
329
328

5160 LEVEL 12/1/80

B PIT

OUTLINE

8-1-76

5133

MINED OUT
BY
BERKELEY PIT

MINED OUT
BY
BERKELEY PIT

DOH 332-358 I 34
DOH 332-358 I 34

ALL
MINED OUT
BY
BERKELEY PIT

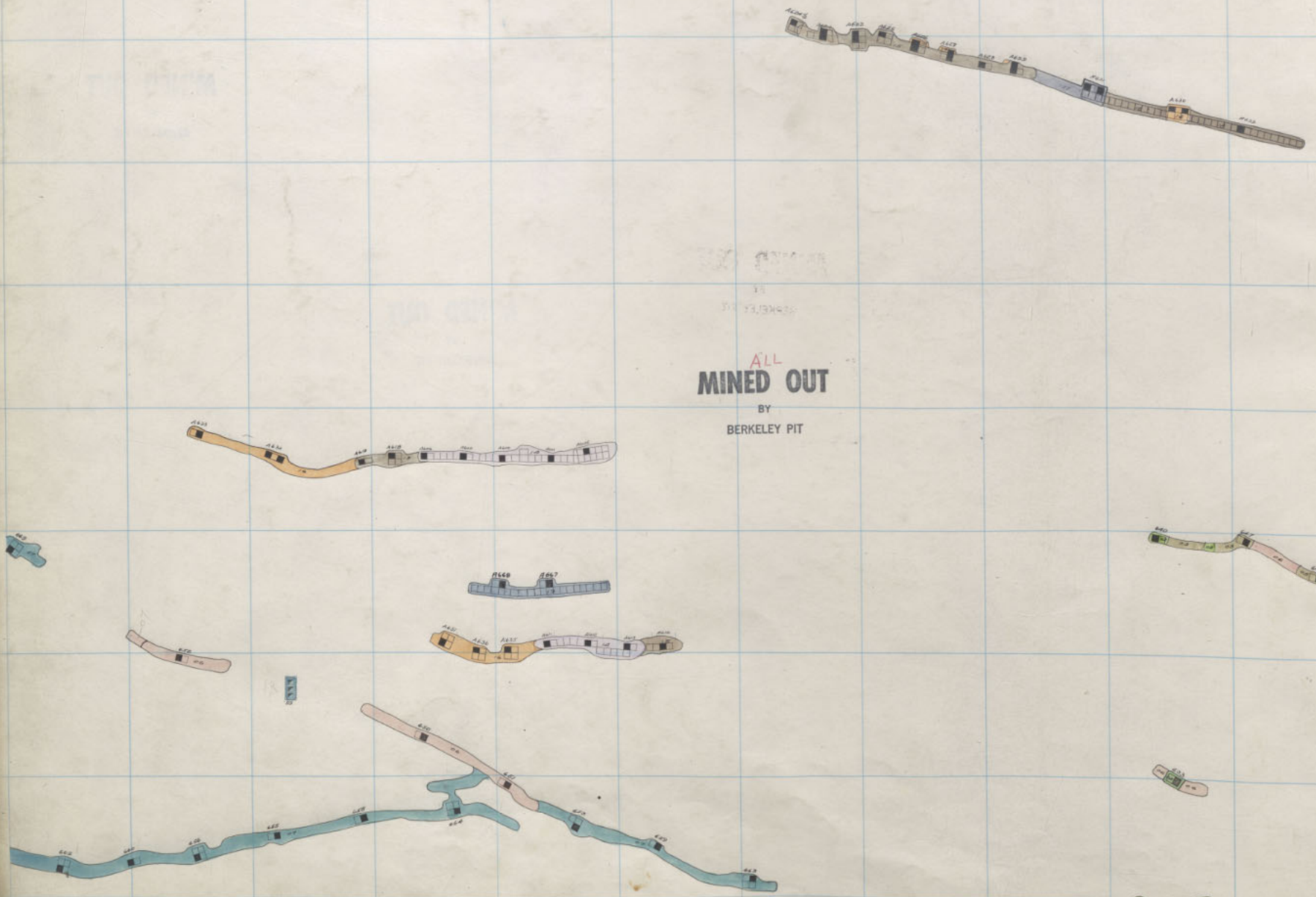

355 356 357 358 359 360 361 362 363 364 365 366

335
334
333
332
331
330
329
328

MINED OUT
BY
BERKELEY PIT

MINED OUT
BY
BERKELEY PIT

B. P. T.
OUTLINE

5120 LEVEL
111100

35
36
37
38
39
40
41
42
43
44
45
46
47
48
49
50
51
52
53
54
55
56
57
58
59
60
61
62
63
64
65
66
67
68
69
70
71
72
73
74
75
76
77
78
79
80
81
82
83
84
85
86
87
88
89
90
91
92
93
94
95
96
97
98
99
100

SLIDE
AREA

355 356 357 358 359 360 361 362 363 364 365 366

6

335

MINED OUT
BY
BERKELEY PIT

334

8

10

333

MINED OUT
BY
BERKELEY PIT

332

331

330

329

328

5130 LEVEL 15/1/80

OUTLINE

3-1-76

5133

DPH 352-388
I₄₄

DPH 352-388
I₄₀

PLUMB
AREA

ALL
MINED OUT
BY
BERKELEY PIT



Berkeley 600-SIII Elev 9186'

355 356 357 358 359 360 361 362 363 364 365 366

335

334

333

332

331

330

329

328

MINED OUT

BY
BERKELEY PIT

MINED OUT

BY
BERKELEY PIT

B. Pit

OUTLINE

5120 LEVEL

51176

5133

SIDE

EMV - 5120'

BERKELEY 600 - SILL

985E-225' HOD
985E-225' HOD

7/1/51
141000

8
10

3

ALL
MINED OUT
BY
BERKELEY PIT

355 356 357 358 359 360 361 362 363 364 365 366

335

334

333

332

331

330

329

328

5120 LEVEL 1-11-80

MINED OUT
BY
BERKELEY PIT

B. PIT

CAPLINE

3-1-76

5100

MINED OUT

MINED OUT
BY
BERKELEY PIT

DDH 332-358

DDH 332-358

8
10

3

ALL
MINED OUT
BY
BERKELEY PIT

55

55

55

Berkeley

800-28

ELEV 5117'

355 356 357 358 359 360 361 362 363 364 365 366

335
334
333
332
331
330
329
328

MINED OUT
BY
BERKELEY PIT

MINED OUT
BY
BERKELEY PIT

B. Pit

CUTLINE

3-1-76

5120 LEVEL
12/1/76

5120

DDH 332-358 B

DDH 332-358

Elev. 5124.1

800

25

8
10

6

ALL
MINED OUT
BY
BERKELEY PIT

355 356 357 358 359 360 361 362 363 364 365 366

335

334

333

332

331

330

329

328

B. Pit

OUTLINE

50 80 LEVEL 12/1/86

3-1-76

5100

MINED OUT
BY
BERKELEY PIT

DOH 331-330 B
96
94

DOH 331-330
96
94

8

10

3

ALL
MINED OUT
BY
BERKELEY PIT

101

102

103

Berkeley

800-26

Elev. 9103'

355 356 357 358 359 360 361 362 363 364 365 366

335

334

333

332

331

330

329

328

MINED OUT
BY
BERKELEY PIT

OUTLINE

50.80 LEVEL (11/180)

3-1-76

5100

TO
I
DISE-722 HOD

TO
I
DISE-722 HOD

8

10

6

ALL
MINED OUT
BY
BERKELEY PIT

5

10

PIT

Berkeley

800-25

ELEV. 9096'

355 356 357 358 359 360 361 362 363 364 365 366

335
334
333
332
331
330
329
328

MINED OUT
BY
BERKELEY PIT

B. Pit

Outline

5080 LEVEL 12/1/80

3-1-76

5100

00H 332-358 B 1/12
1/12

00H 332-358 B 1/12
1/12

Elev. 5104'

800

25

8

10

MINED OUT
BY
BERKELEY PIT



Berkeley

800-24

ELEV. 5089'

355 356 357 358 359 360 361 362 363 364 365 366

335
334
333
332
331
330
329
328

B. Pit
OUTLINE

50 80 LEVEL
12/1/80

3-1-76

MINED OUT
BY
BERKELEY PIT

DDH 332-300 1/2
111 300-200 HD

MINED OUT
BY
BERKELEY PIT

DDH 332-300 1/2
111 300-200 HD

8
10

ALL
MINED OUT
BY
BERKELEY PIT

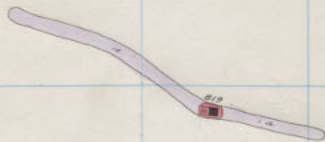

355 356 357 358 359 360 361 362 363 364 365 366

335

334

333

332

331

330

329

328

B. PIT
OUTLINE

Sobo LEVEL 12/11/80

341-76

3067

00H 332-358 1/2
1/2
1/2

00H 332-358 1/2
1/2
1/2

MINED OUT
BY
BERKELEY PIT

MINED OUT
BY
BERKELEY PIT

Elev. 5090'

800 23

8

10

8

ALL
MINED OUT
BY
BERKELEY PIT

55

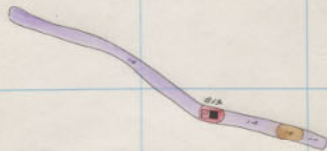

365 356 357 358 359 360 361 362 363 364 365 366

335

334

333

332

331

330

329

328

G. PIT
OUTLINE

5000 LEVEL 12/1/80

MINED OUT
BY
BERKELEY PIT

3-1-70

5000

001 332-328 B
10
T
0

001 332-328 B
10
T
0

MINED OUT
BY
BERKELEY PIT

001 332-328 B
10
T
0

Elev. 5000'

800

22

001 332-328 B
10
T
0

6

10

6

ALL
MINED OUT
BY
BERKELEY PIT

507



355 356 357 358 359 360 361 362 363 364 365 366

335
334
333
332
331
330
329
328

B.P. -
Outcrop

50.40 LEVEL 12/1/80

3-1-76

50.67

MINED OUT
BY
BERKELEY PIT

140
131
121
111
101
91
81
71
61
51
41
31
21
11
01
000 332-388 HOO

140
131
121
111
101
91
81
71
61
51
41
31
21
11
01
000 332-388 HOO

140
131
121
111
101
91
81
71
61
51
41
31
21
11
01
000 332-388 HOO

ELEV. 50.77

800

21

140
131
121
111
101
91
81
71
61
51
41
31
21
11
01
000 332-388 HOO

328

8

ALL
MINED OUT
BY
BERKELEY PIT

SS

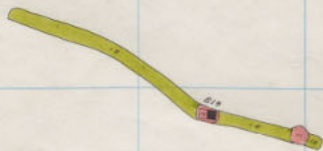

355 356 357 358 359 360 361 362 363 364 365 366

335
334
333
332
331
330
329
328

B. PIT
OUTLINE

3-1-76

5040 LEVEL 12/1/80

7067

00H 332-3885 187
I 885-252 HAD

00H 332-3885 187
I 885-252 HAD

00H 332-3885 187
I 885-252 HAD

6

ALL
MINED OUT
BY
BERKELEY PIT

11

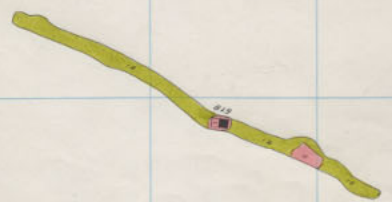

355 356 357 358 359 360 361 362 363 364 365 366

335

334

333

332

331

330

329

328

S. PIT
OUTLINE

5040 LEVEL
12/1/80

3-1-76

2023

MINED OUT
BY
BERKELEY PIT

MINED OUT
BY
BERKELEY PIT

DOH 332-350 B
100
100
100

DOH 332-350 B
100
100
100

DOH 332-350 B
100
100
100

Elev. 5040'

800

19

8

10

ALL
MINED OUT
BY
BERKELEY PIT

1955



355 356 357 358 359 360 361 362 363 364 365 366

335

334

333

332

331

330

329

328

B. Pit Outline

5-1-76

5040 LEVEL 12/1/80

7053

see sec 128
174
175

see sec 128
174
175

see sec 128
174
175

MINED OUT
BY
BERKELEY PIT

MINED OUT
BY
BERKELEY PIT

8

10

ALL
MINED OUT
BY
BERKELEY PIT

100



355 356 357 358 359 360 361 362 363 364 365 366

335

334

333

332

331

330

329

328

B. PIT

OUTLINE

3 1-76

50 40 LEVEL

15 11/80

DOH 332-358 B JAN 1 1944

DOH 332-358 B JAN 1 1944

DOH 332-358 B JAN 1 1944

MINED OUT

BY
BERKELEY PIT

MINED OUT

BY
BERKELEY PIT

8
10

ALL
MINED OUT
BY
BERKELEY PIT

111



355 356 357 358 359 360 361 362 363 364 365 366

335

334

333

332

331

350

329

328

B. PIT
OUT LINE

5040 LEVEL
301180

8-1-74

5033

DDH 332-380 B
I
194

MINED OUT
BY
BERKELEY PIT

MINED OUT
BY
BERKELEY PIT

DDH 332-380 B
I
194

DDH 338-387
I
194

S
10

8

ALL
MINED OUT
BY
BERKELEY PIT

11



355 356 357 358 359 360 361 362 363 364 365 366

335

334

333

332

331

330

329

328

B.P. =
OUTLINE

5000 LEVEL 1/1/180

3-1-76

50.53

MINED OUT
BY
BERKELEY PIT

MINED OUT
BY
BERKELEY PIT

001 332-358
194
194
194

001 332-357
194
194
194

ELEV 5056'

800 15

8

10

6

ALL
MINED OUT
BY
BERKELEY PIT

130



355 356 357 358 359 360 361 362 363 364 365 366

335

334

333

332

331

330

329

328

B. PIT
OUTLINE

3-1-76

5000 LEVEL
12/1/59

DDH 332-358
1/24
1/24

MINED OUT
BY
BERKELEY PIT

MINED OUT
BY
BERKELEY PIT

DDH 332-358
1/24
1/24

DDH 328-359
1/27
1/27

ELEV 5029'

800

14

8
10

6

ALL
MINED OUT
BY
BERKELEY PIT

THE COMPANY
BY
THE ENGINEER

131

131

355 356 357 358 359 360 361 362 363 364 365 366

335

334

333

332

331

330

329

328

B. PIT

OUTLINE

9-10-76

5000 LEVEL 12/1/80

0001332-3586
121
120

MINED OUT
BY
BERKELEY PIT

MINED OUT
BY
BERKELEY PIT

MINED OUT
BY
BERKELEY PIT

0001332-3586
121
123

0001332-3586
121
126

0.0005

Elev. 5022'

800

13

8

10

6

ALL
MINED OUT
BY
BERKELEY PIT

DATE

Handwritten red scribble

355 356 357 358 359 360 361 362 363 364 365 366

335

334

333

332

331

330

329

328

B. Pit
Outline

2-1-76

5000 LEVEL 11/1/80

DDH 332-336 B. 118
119

MINED OUT
BY
BERKELEY PIT

MINED OUT
BY
BERKELEY PIT

DDH 332-336 B. 118
119

DDH 332-336 B. 118
119

5000

ELEV. 5015

800 12

8

10

344 345 346 347 348 349 350 351 352 353 354 355

6

ALL
MINED OUT
BY
BERKELEY PIT

ALL
MINED OUT
BY
BERKELEY PIT
12/1/80

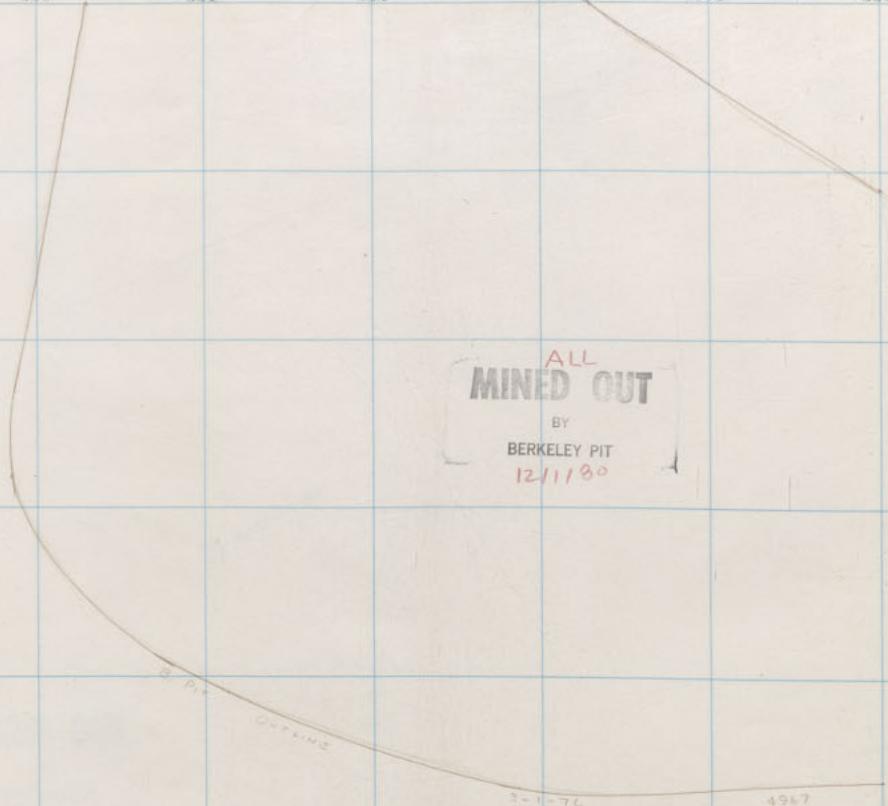

MINED OUT

55

518

355 356 357 358 359 360 361 362 363 364 365 366

335

334

333

332

331

330

329

328

B. P. T.
OUTLINE

8-1-76

5000 LEVEL
12/1/80

MINED OUT
BY
BERKELEY PIT

MINED OUT
BY
BERKELEY PIT

987 802-752 HOD

987 802-752 HOD

987 802-752 HOD

Elev. 5008'

800

11

8

10

344 345 346 347 348 349 350 351 352 353 354 355

6

ALL
MINED OUT
BY
BERKELEY PIT

12/1/80

ALL
MINED OUT
BY
BERKELEY PIT

8 FT
OUTLINE
341-74 4967

TOD 437M

1111



355 356 357 358 359 360 361 362 363 364 365 366

335

334

333

332

331

330

329

328

S

10

5000 LEVEL
12.11.50

MINED OUT;
BY
BERKELEY PIT

MINED OUT
BY
BERKELEY PIT

DDH 332-358
I 243
I 247

DDH 332-358
I 248
I 247

DDH 328-389
I 132
I 128

Earv. 5001

800 10

6

ALL
A. D. OUT
BY
BERKELEY PIT
12/1/80

ALL
MINED OUT
BY
BERKELEY PIT

TWO OTHER

TWO OTHER

5



355 356 357 358 359 360 361 362 363 364 365 366

335

334

333

332

331

330

329

328

8

10

4900 LEVEL 15/1780

MINED OUT
BY
BERKELEY PIT

MINED OUT
BY
BERKELEY PIT

DDH 352-358 154
REC-252-H10

DDH 328-357 151
137

DDH 333-358 144
145

3-1-74 4967

Elev. 4995

800

9

ALL
MINED OUT
BY
BERKELEY PIT

ALL
MINED OUT
BY
BERKELEY PIT
12/1/80

B. Pit Contour 3-1-76 4967



355 356 357 358 359 360 361 362 363 364 365 366

325
334
333
332
331
330
329
328

6
10

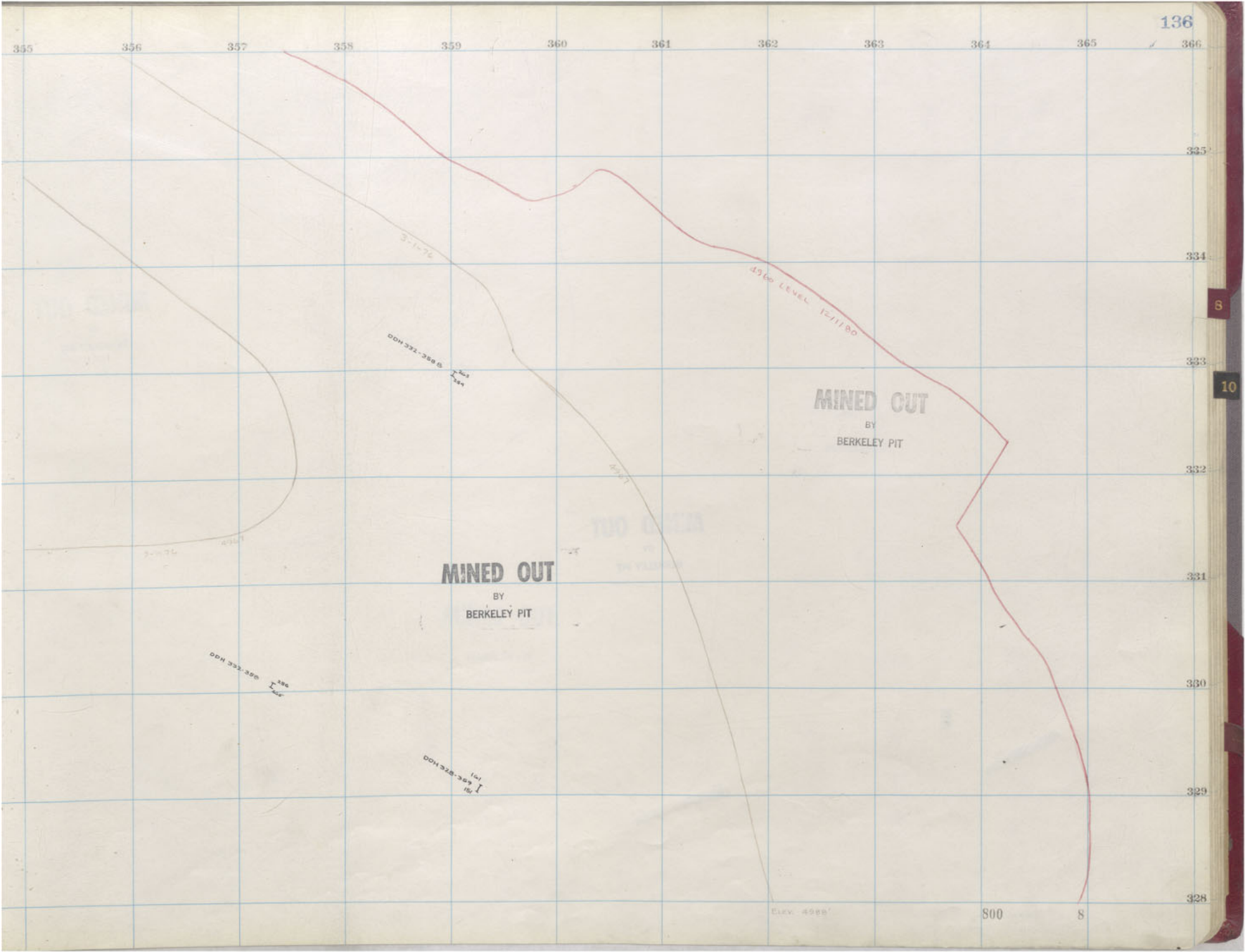

MINED OUT
BY
BERKELEY PIT

MINED OUT
BY
BERKELEY PIT

4900 LEVEL 12-11-80

DOH 332-328 HOD

DOH 332-328 HOD

DOH 332-328 HOD

Elev. 4000 800 8

6

ALL
MINED OUT
BY
BERKELEY PIT
12/1/90

ALL
MINED OUT
BY
BERKELEY PIT

B. BY
CURTINE
5-176 4967



355 356 357 358 359 360 361 362 363 364 365 366

335

334

333

332

331

330

329

328

5

10

4260 LEVEL 12/1/80

MINED OUT
BY
BERKELEY PIT

MINED OUT
BY
BERKELEY PIT

DOH 332-358 B
332
331

DOH 332-358
330
329

DOH 332-358
329
328

Elev. 4981'

800

7

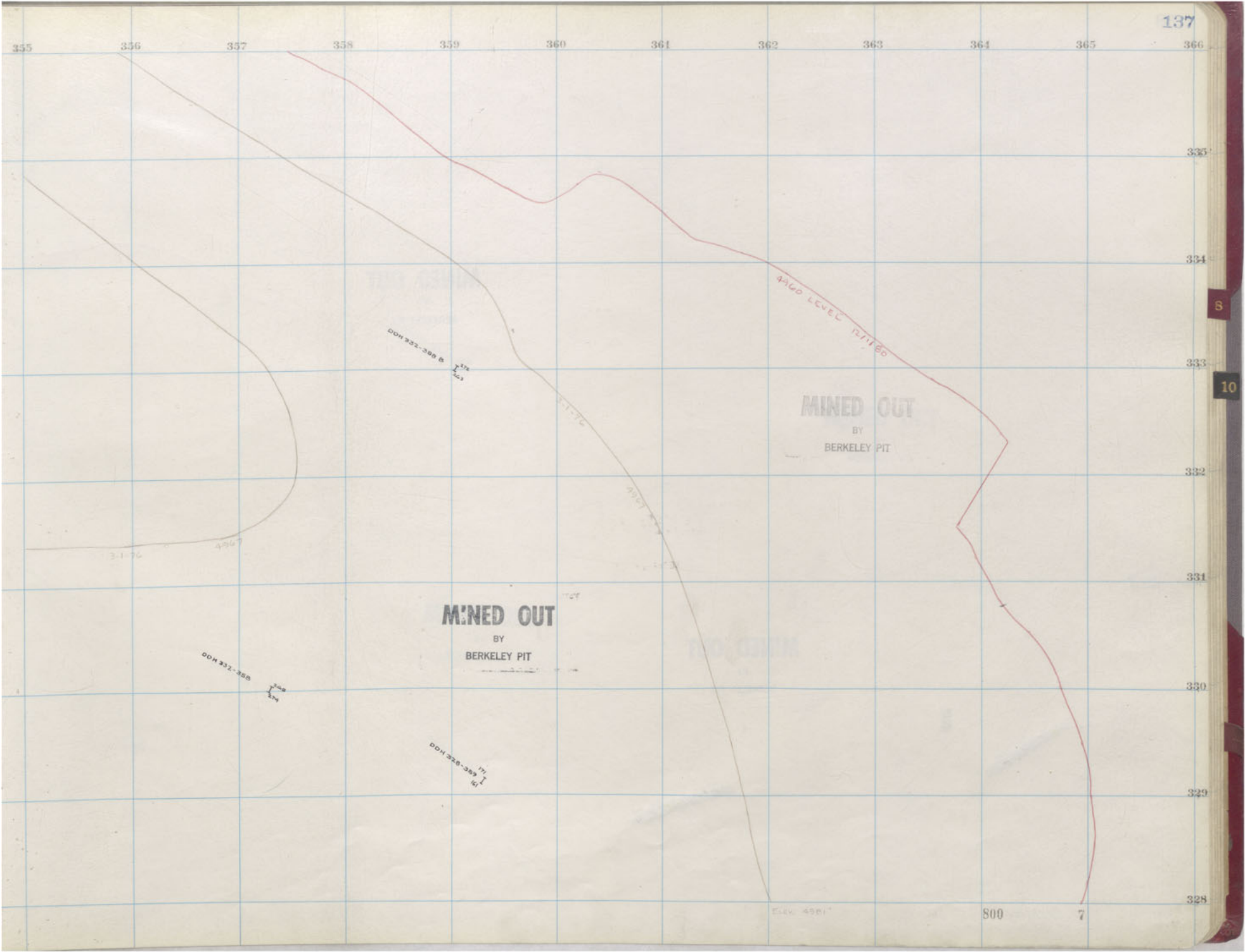

344 345 346 347 348 349 350 351 352 353 354 355



MINED OUT
BY
BERKELEY PIT



B1077



B1077

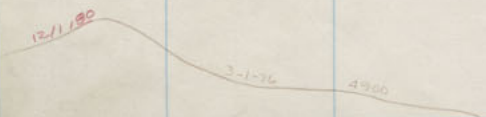

Berkeley 800-6 ELEV. 4962'

355 356 357 358 359 360 361 362 363 364 365 366

335

334

333

332

331

330

329

328

8

10

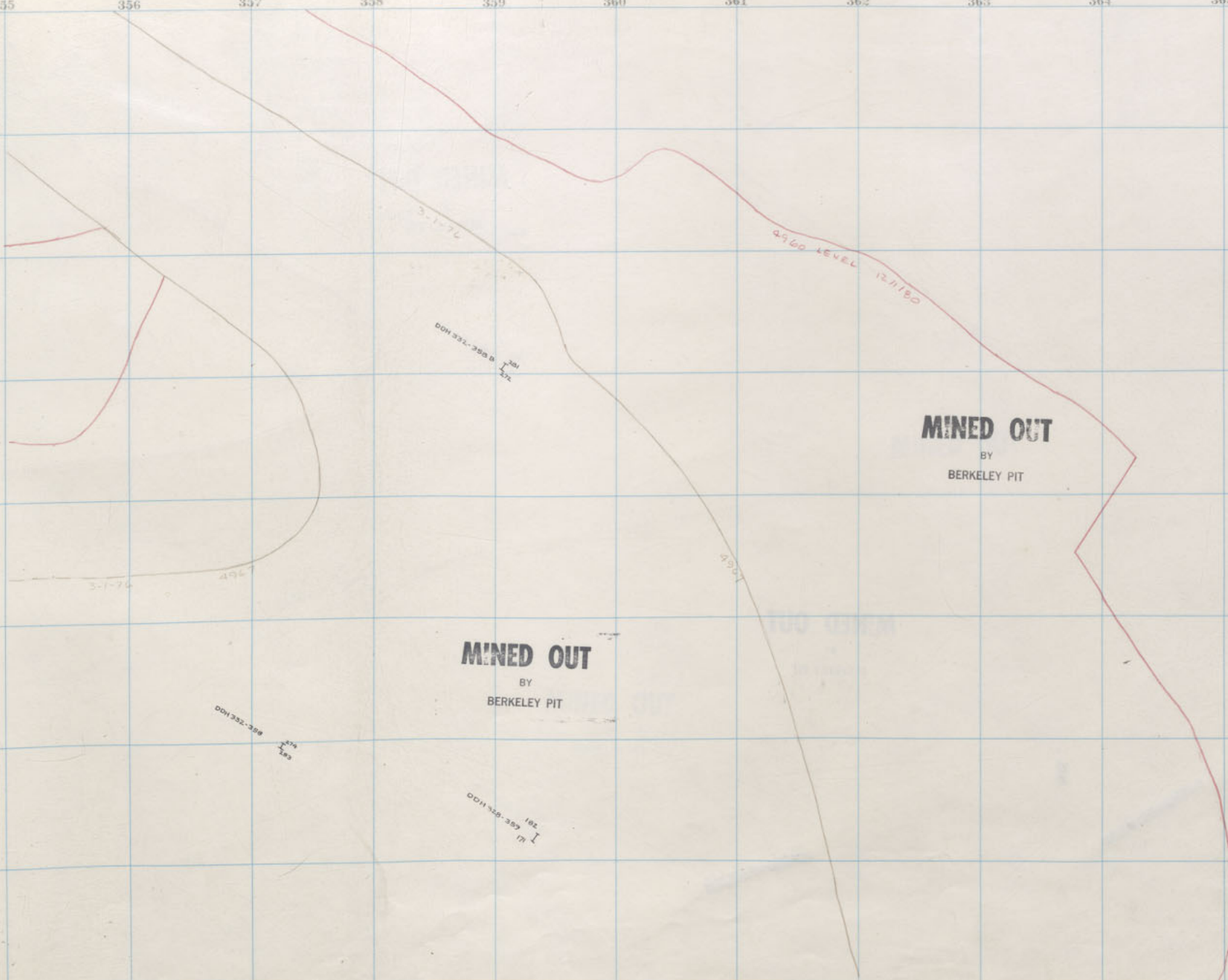

MINED OUT
BY
BERKELEY PIT

MINED OUT
BY
BERKELEY PIT

ELEV. 4974'

800

6

344 345 346 347 348 349 350 351 352 353 354 355

MINED OUT
BY
BERKELEY PIT

4970 LEVEL 2/1/50

MINED OUT
BY
BERKELEY PIT

B. PIT
OUTLINE
2-1-76
1933



12/1/50
9900 LEVEL

Berkeley 800-5 ELEV. 4955'

355 356 357 358 359 360 361 362 363 364 365 366

335

334

333

332

331

330

329

328

4920 LEVEL 12/1/80

4960 LEVEL 12/1/80

DDH 332-358
199
181

4933

MINED OUT
BY
BERKELEY PIT

MINED OUT
BY
BERKELEY PIT

DDH 332-358
189
182

DDH 332-358
199
181

ELEV. 4963

800

5

8

10

6

MINED OUT

By
BERKELEY PIT

4920 LEVEL 12/11/80

MINED OUT

By
BERKELEY PIT

B. Pit CAPLINE

3-1-76

4913



12/11/80

3-1-76

4800

Berkeley

800-4

ELEV. 4948'

355 356 357 358 359 360 361 362 363 364 365 366

335

334

333

332

331

330

329

328

4920 LEVEL 12/1/80

4960 LEVEL 12/1/80

000 322-328 1 1st
FOR REC-STE HOD

3-1-76

000 322-328 1 1st
FOR REC-STE HOD

000 322-328 1 1st
FOR REC-STE HOD

MINED OUT
BY
BERKELEY PIT

MINED OUT
BY
BERKELEY PIT

Elev. 4960'

800

4

8

10

MINED OUT
BY
BERKELEY PIT

8720 LEVEL 12/11/80

MINED OUT
BY
BERKELEY PIT

B. Pit Outline



12/11/80

Berkeley 800-3 Elev 4941

355 356 357 358 359 360 361 362 363 364 365 366

335

331

330

330

331

330

320

328

4120 LEVEL 11/1/80

00H 332-358
24
24
24

3-1-74

00H 332-358
24
24
24

MINED OUT
BY
BERKELEY PIT

MINED OUT
BY
BERKELEY PIT

ELV. 4994'

800

3

8

10

6

MINED OUT
BY
BERKELEY PIT

4925 LEVEL 12/11/80

MINED OUT
BY
BERKELEY PIT

8' Pit
OUTLINE
3-1-76

4925

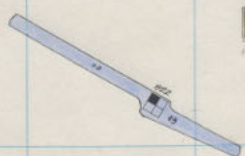

12/11/80

3-1-76

4900

Berkeley

800-2

EL. 4934'

355 356 357 358 359 360 361 362 363 364 365 366

335

334

333

332

331

330

329

328

8

10



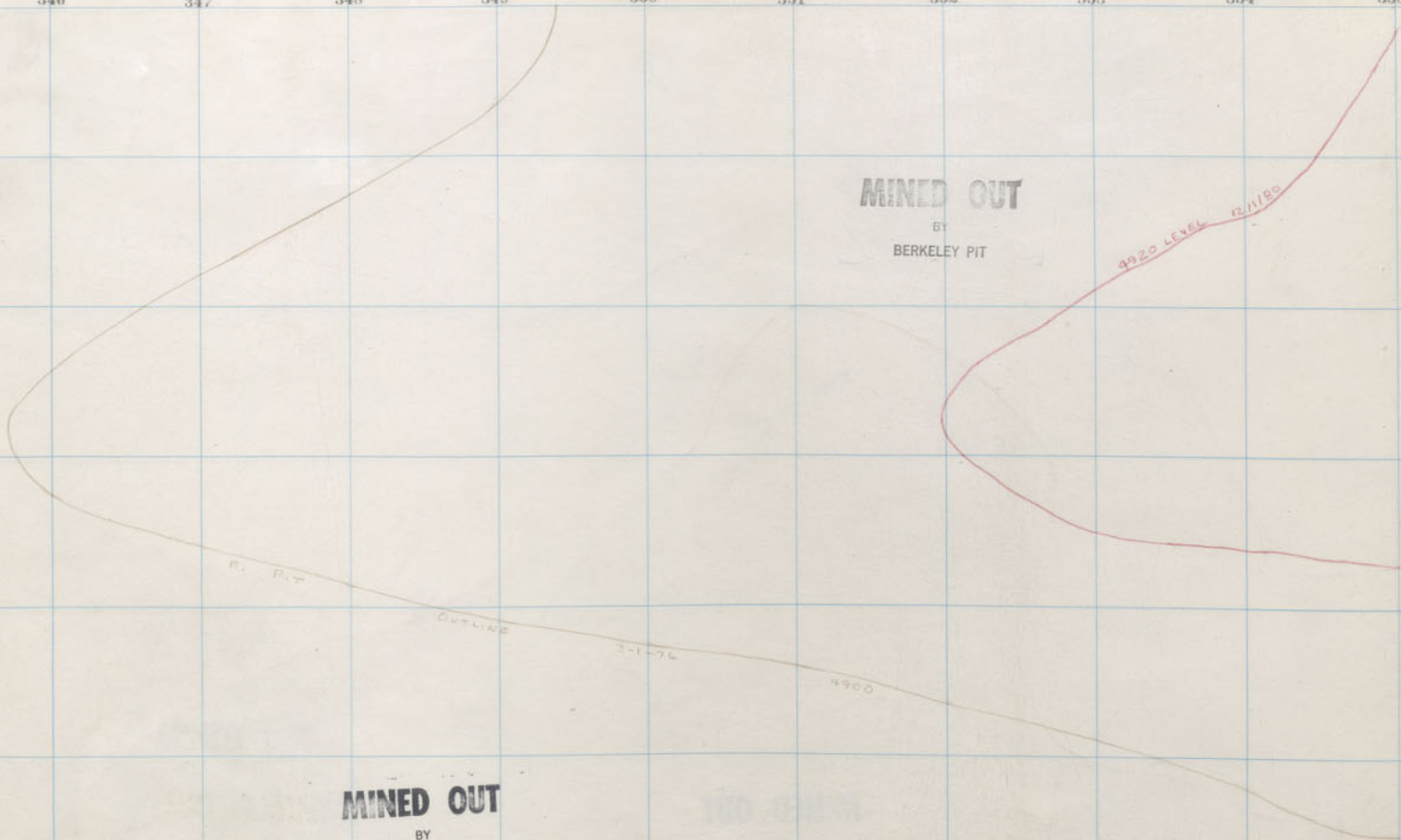

MINED OUT
BY
BERKELEY PIT

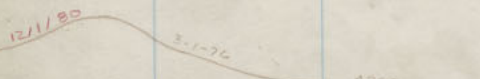
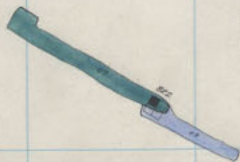

Berkeley 800-1

Elev. 4927'

355 356 357 358 359 360 361 362 363 364 365 366

335

334

333

332

331

330

329

328

8

10

DOH 332-388
228
229

DOH 332-388
228
229

DOH 328-358
230
229
228

MINED OUT

BY
BERKELEY PIT

MINED OUT

BY
BERKELEY PIT

4920 LEVEL
12/1/82

4932

3-1-76

6

8

MINED OUT
BY
BERKELEY PIT

MINED OUT
BY
BERKELEY PIT



Berkeley 800-Sill

355 356 357 358 359 360 361 362 363 364 365 366

835

834

833

832

831

830

829

828

10

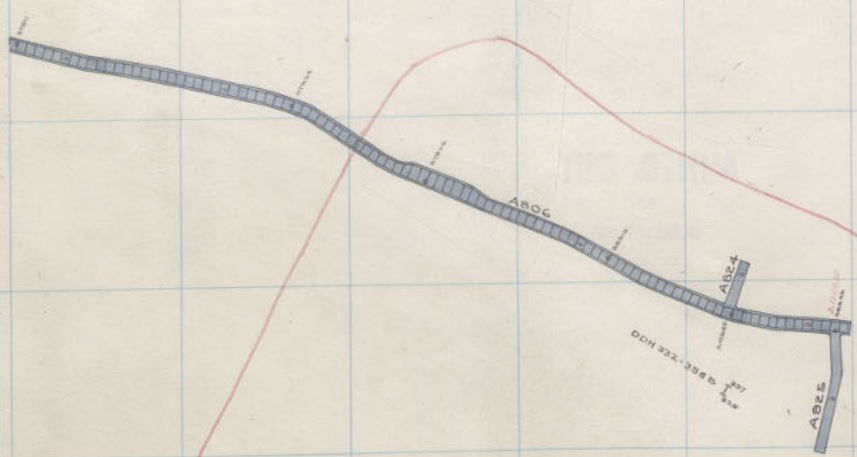

MINED OUT
BY
BERKELEY PIT



MINED OUT
BY
BERKELEY PIT

4720 LEVEL 12/1/00

ELEV. 4950' BERK. S00-SILL

MINED OUT

BY
BERKELEY PIT

4800 LEVEL 12/1/80

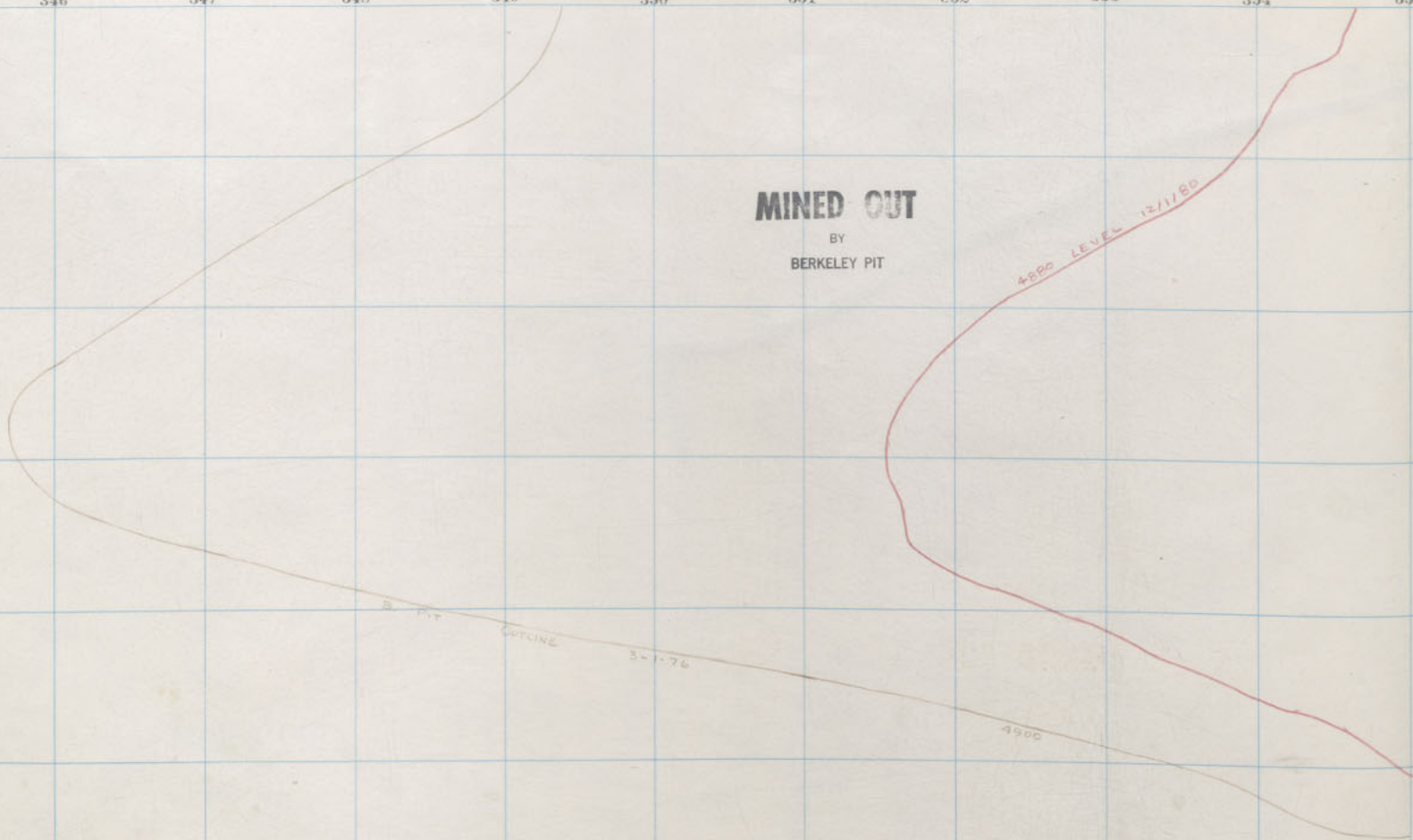

MINED OUT

BY
BERKELEY PIT

B. PIT OUTLINE
3-1-76 12/1/80 4900

ELEV. 4911

355 356 357 358 359 360 361 362 363 364 365 366

335

334

333

10

332

331

330

329

328

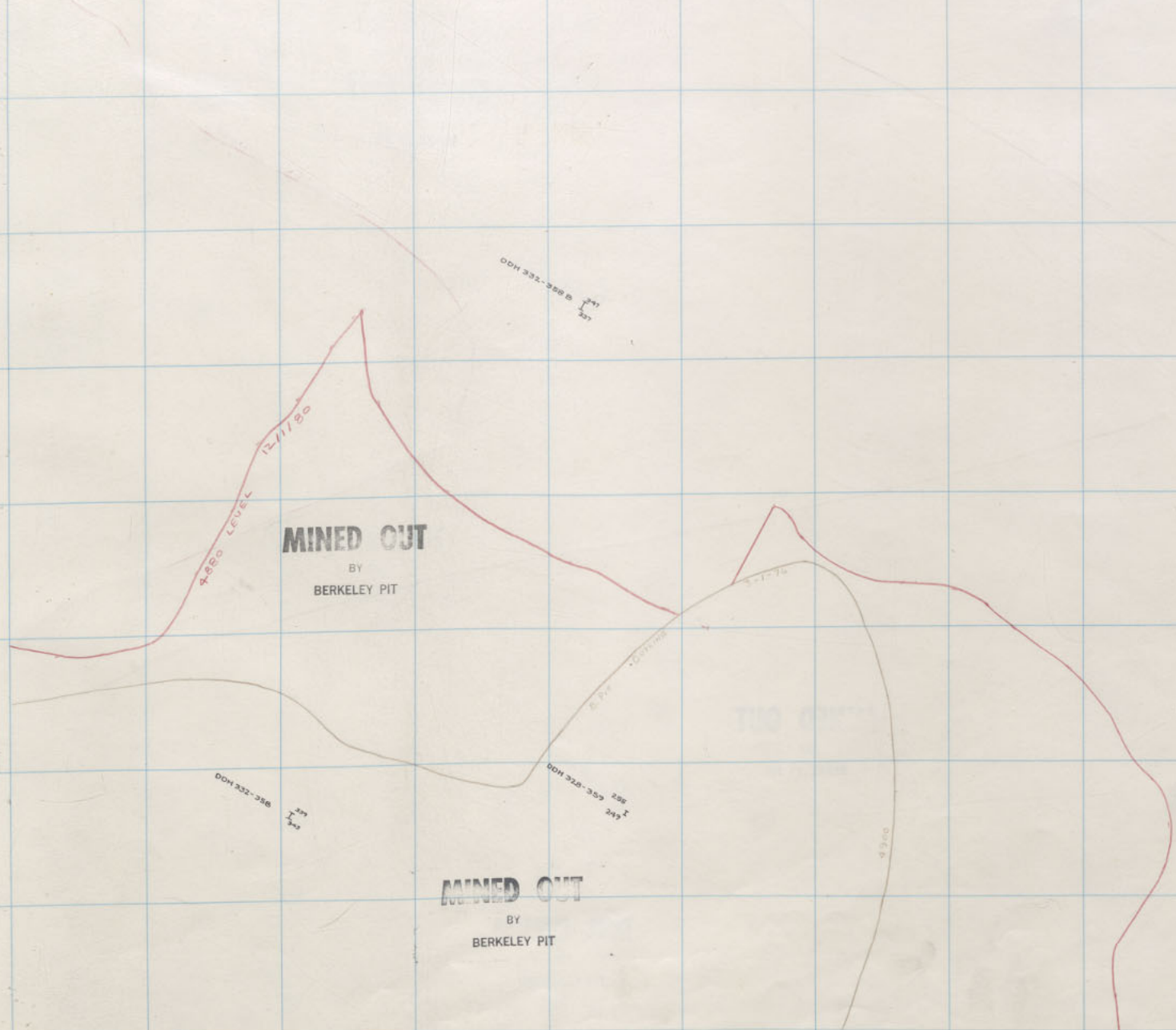

MINED OUT
BY
BERKELEY PIT

MINED OUT
BY
BERKELEY PIT

4350 LEVEL
12-11-20

352 652-572 HOE

352 652-572 HOE

352 652-572 HOE

352 652-572 HOE

4300

344 345 346 347 348 349 350 351 352 353 354 355

6

8

MINED OUT
BY
BERKELEY PIT

4880 LEVEL 12/1/20

B. PIT

OUTLINE

3-1-76

4900

MINED OUT
BY
BERKELEY PIT

1585

B. PIT

OUTLINE

3-1-76

12/1/20

4900

ELEV 4904

355 356 357 358 359 360 361 362 363 364 365 366

335

334

333

10

332

331

330

329

328



MINED OUT
BY
BERKELEY PIT

MINED OUT
BY
BERKELEY PIT

ELEV. 1915'

1000

26

6

8

MINED OUT
BY
BERKELEY PIT

4500 LEVEL 12/11/80

B.P.P. OUTLINE

3-1-76

4547

MINED OUT
BY
BERKELEY PIT



B.P.P. OUTLINE

3-1-76

12/11/80

4533

Elev. 4506

355 356 357 358 359 360 361 362 363 364 365 366

335

334

333

332

331

330

329

328

10

001 232-360 B
748
360

001 232-360 B
748
360

001 232-360 B
748
360

MINED OUT
BY
BERKELEY PIT

MINED OUT
BY
BERKELEY PIT

4880 LEVEL

Elev. 4907'

1000

25

344 345 346 347 348 349 350 351 352 353 354 355

6

8

MINED OUT

BY
BERKELEY PIT

4880 LEVEL 12/1/80

B. PIT

OUTLINE

3-1-76

4667

MINED OUT

BY
BERKELEY PIT

MS

B. PIT

OUTLINE

3-1-76

12/1/80

4832

Elev. 4693'

355 356 357 358 359 360 361 362 363 364 365 366

335

334

333

332

331

330

329

328

10

MINED OUT
BY
BERKELEY PIT

MINED OUT
BY
BERKELEY PIT

225
100-200 HOD
100-200 HOD

204
100-200 HOD
100-200 HOD

B. PIT
CUTLINE
100-200 HOD
100-200 HOD

4900

4850 LEVEL 10/1/80

Elev. 4900

1000

24

344 345 346 347 348 349 350 351 352 353 354 355

MINED OUT
BY
BERKELEY PIT

4860 LEVED 12/1/80

MINED OUT
BY
BERKELEY PIT

355

S. Pit

CUTLINE

4867

3-1-76

S. Pit

CUTLINE

3-1-76 12/1/80 4853

Elev. 4882'

355 356 357 358 359 360 361 362 363 364 365 366

335

334

333

332

331

330

329

328

10

MT. 887-232 HOB

4880 LEVEL 12/1/00

MT. 608-232 HOB

MT. 332-232 HOB

MINED OUT
BY
BERKELEY PIT

MINED OUT
BY
BERKELEY PIT

Elev. 4893'

1000

23

6

8



BERKELEY PIT

4840 LEVEL 12/1/80

A. PIT
OUTLINE

3-1-76

4847

MINED OUT

BY

BERKELEY PIT



B. PIT
OUTLINE

3-1-76 12/1/80

4853

ELEV 4874

355 356 357 358 359 360 361 362 363 364 365 366

335
334
333
332
331
330
329
328

10

088-152 HOD
12/1/80

4580 LEVEL 12/1/80

088-258 HOD
12/1/80

088-258 HOD
12/1/80

MINED OUT
BY
BERKELEY PIT

MINED OUT
BY
BERKELEY PIT

ELEV. 4885'

1000 22

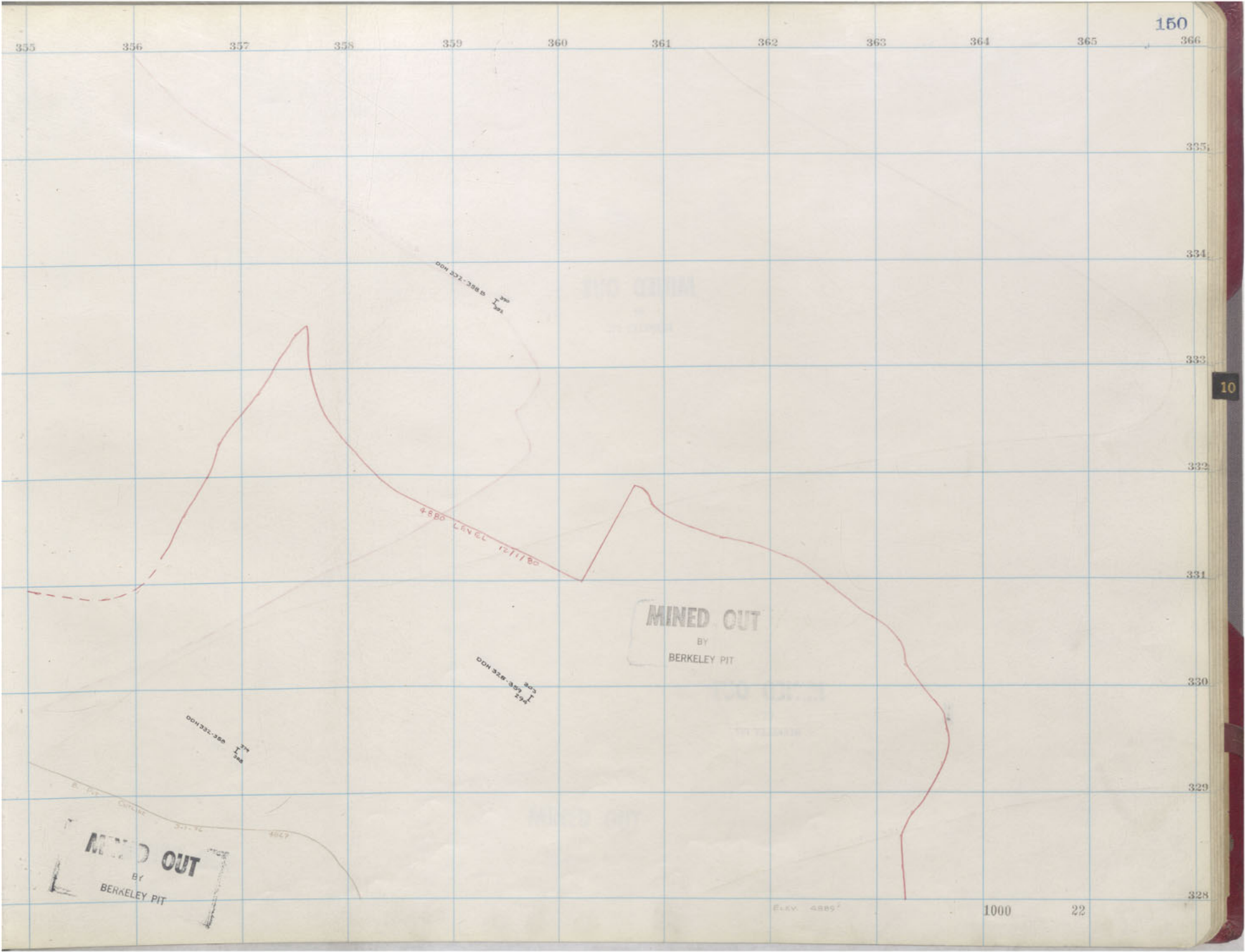

344 345 346 347 348 349 350 351 352 353 354 355

6

8

MINED OUT
BY
BERKELEY PIT

4850 LEVEL 12/11/80

MINED OUT
BY
BERKELEY PIT

11

S. 11-74
4867

S. 11-76 12/1/80
4833

ELEV 4867

355 356 357 358 359 360 361 362 363 364 365 366

335

334

333

332

331

330

329

328

10

000332-328 0 328
328
328

000328-329 329
329
329

000328-328 328
328
328

4640 LEVEL 12/1/80

MINED OUT
BY
BERKELEY PIT

MINED OUT
BY
BERKELEY PIT

ELEV. 4679'

1000

21

344 345 346 347 348 349 350 351 352 353 354 355

6
8

MINED OUT
BY
BERKELEY PIT.

4840 LEVEL 12/1/80

MINED OUT
BY
BERKELEY PIT

B. PIT
OUTLINE

3-14-76

4835

OUTLINE 3-1-76 12/1/80 4835

Elev 4860'

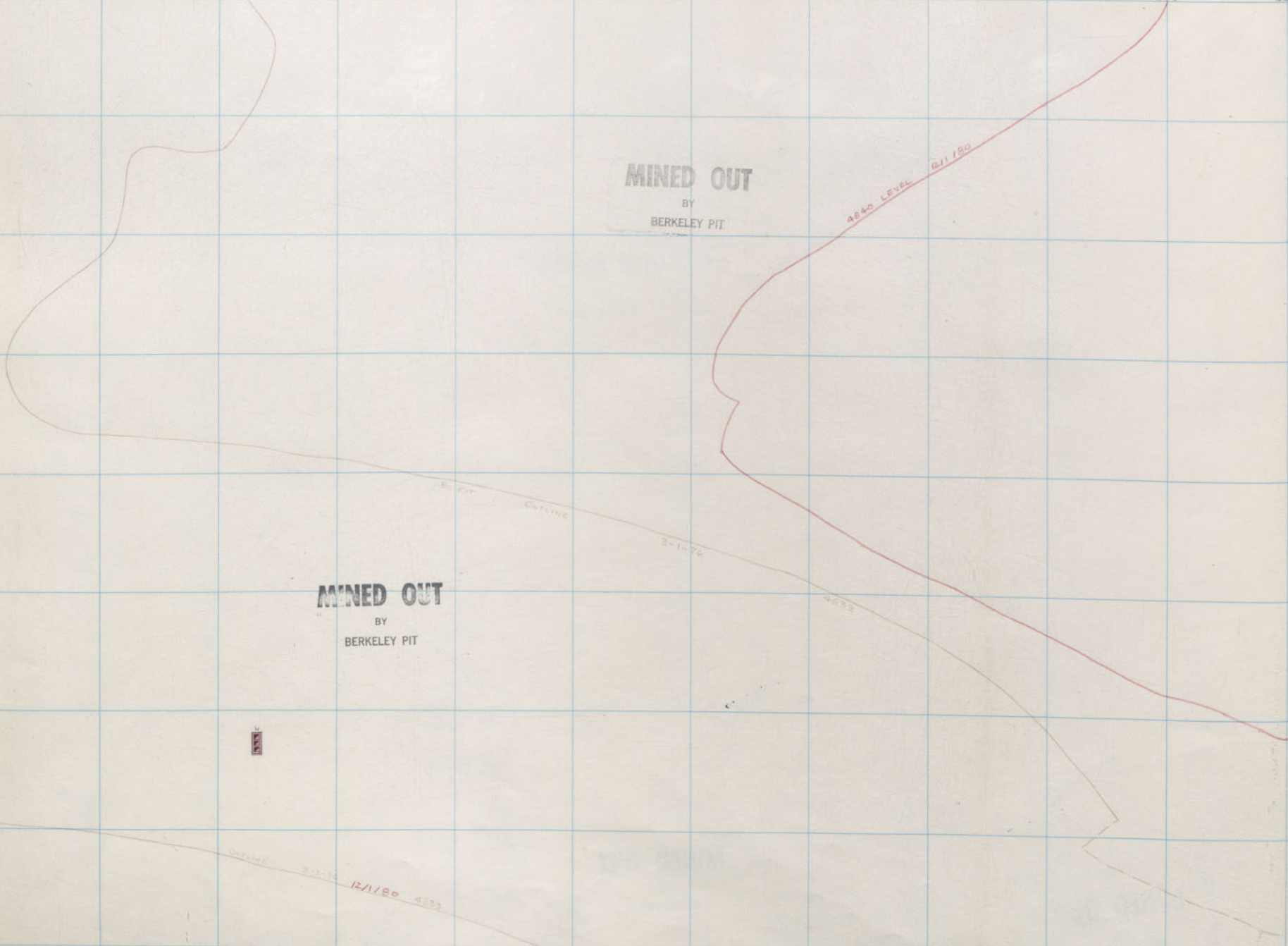

MINED OUT

BY
BERKELEY PIT

4840 12/1/80

B. Pit
CUTLINE

3-1-76

4833

4831

MINED OUT

BY
BERKELEY PIT

3-1-76

4833

12/1/80

Elev. 4835'

355 356 357 358 359 360 361 362 363 364 365 366

335

334

333

332

331

330

329

328

10

00H 352-358 6 sec

00H 328-329 322 sec

00H 328-329 322 sec

4840 LEVEL R. 11/80

MINED OUT
BY
BERKELEY PIT

ELEV. 4845.7

1000

19

MINED OUT

BY
BERKELEY PIT

4845 LEVEL 12/1/80

MINED OUT

BY
BERKELEY PIT

B. PIT

CUTLINE

3-1-76

20.5

12/1/80

3-1-76

3833

Elev. 4845'

31

170.00

BY

DATE

6
8

100

355 356 357 358 359 360 361 362 363 364 365 366

335

334

333

332

331

330

329

328

10

245
1 650-2500
I 23

245
1 650-2500
I 23

245
1 650-2500
I 23

4840 LEVEL 12/1/80

MINED OUT
BY
BERKELEY PIT

Elev. 4896'

1000

18

344 345 346 347 348 349 350 351 352 353 354 355

MINED OUT

BERKELEY PIT

4240 LEVEL 12/1/80

MINED OUT

BY
BERKELEY PIT

G. Pit

OUTLINE

7-1-78

4233

G. Pit

OUTLINE

4236 12/1/80

4233

ELEV. 4238

51

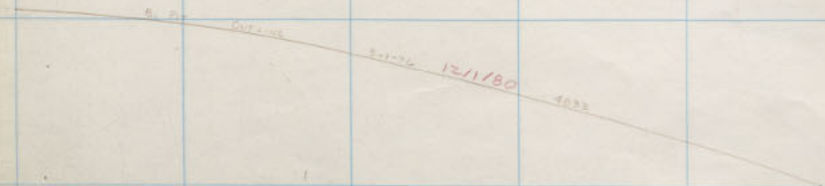
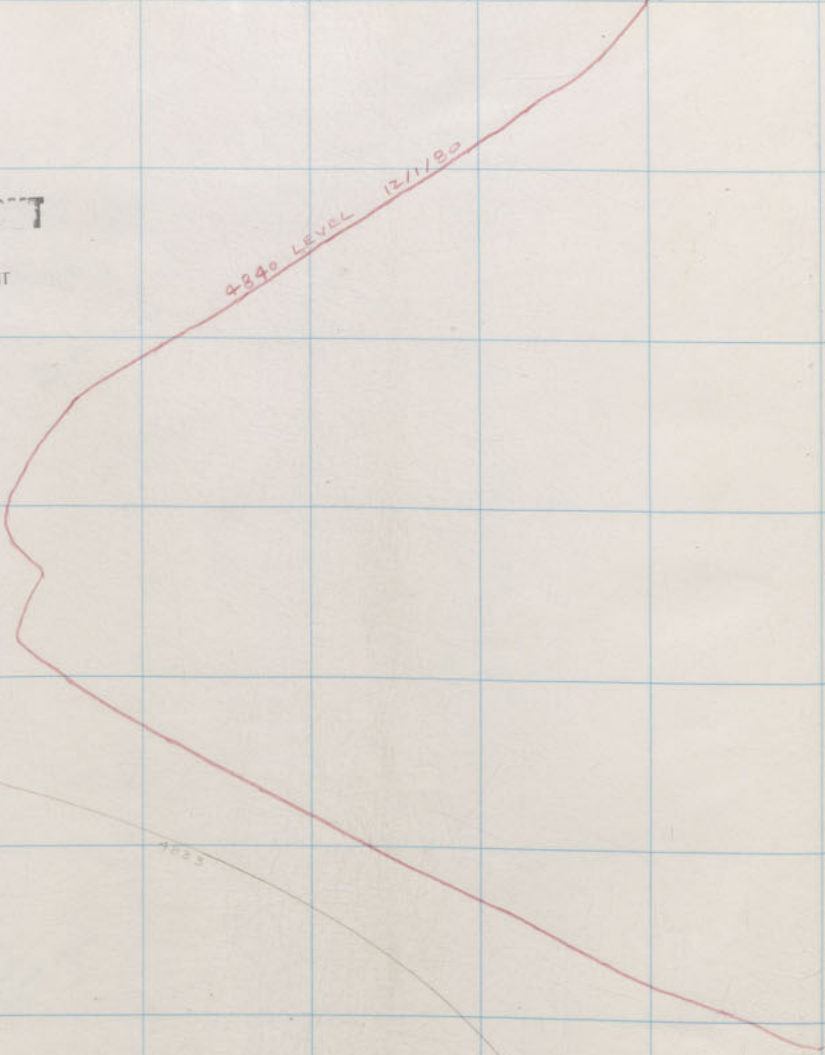

355 356 357 358 359 360 361 362 363 364 365 366

335

334

333

332

331

330

329

328

10

SEC I
298-300
DCH 322-328 H00

SEC I
298-300
DCH 322-328 H00

SEC I
298-300
DCH 322-328 H00

4840 LEVEL 12/1/80

MINED OUT
BY
BERKELEY PIT

Elev. 4648'

1000

17

344 345 346 347 348 349 350 351 352 353 354 355

MINED OUT

BY
BERKELEY PIT.

4800 LEVEL 12/1/80

343

4800 LEVEL 10/1/80

MINED OUT

BY
BERKELEY PIT.

Elev. 4831'

6
8

1000

1000

355 356 357 358 359 360 361 362 363 364 365 366

335
334
333
332
331
330
329
328

10

347
348
349
350
351
352
353
354
355
356
357
358
359
360
361
362
363
364
365
366

347
348
349
350
351
352
353
354
355
356
357
358
359
360
361
362
363
364
365
366

347
348
349
350
351
352
353
354
355
356
357
358
359
360
361
362
363
364
365
366

4800 LEVEL 12/1/80

MINED OUT

BY
BERKELEY PIT

ELEV. 4841'

1000 16

MINED OUT

BERKELEY PIT

4800 LEVEL 11/1/80

4800 LEVEL 12/1/80

333

MINED OUT

BERKELEY PIT

8
8

355 356 357 358 359 360 361 362 363 364 365 366

335

334

333

10

332

331

330

329

328

DOH 332-328 6
342
343

DOH 329-329
379
367

DOH 332-328
344
343

4800 LEVEL 12/1/80

Elev. 4855

1000

15

MINED OUT

BY
BERKELEY PIT

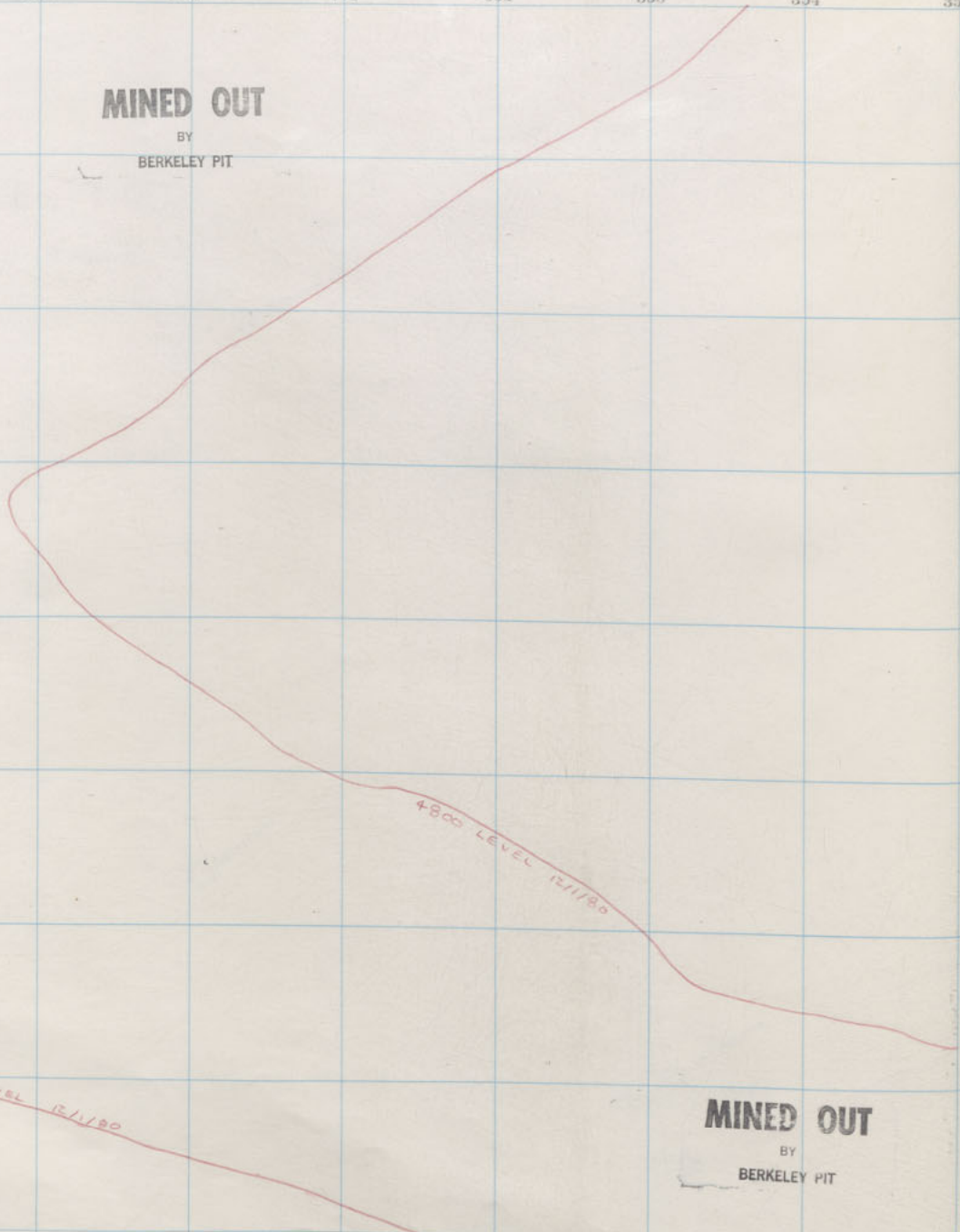

MINED OUT

BY
BERKELEY PIT

355 356 357 358 359 360 361 362 363 364 365 366

335

334

333

10

332

331

330

329

328

359-358
358-357
357-356

359-358
358-357
357-356

359-358
358-357
357-356

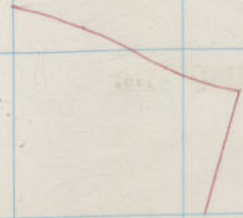

ELV. 4800'

1000

14

MINED OUT
BY
BERKELEY PIT

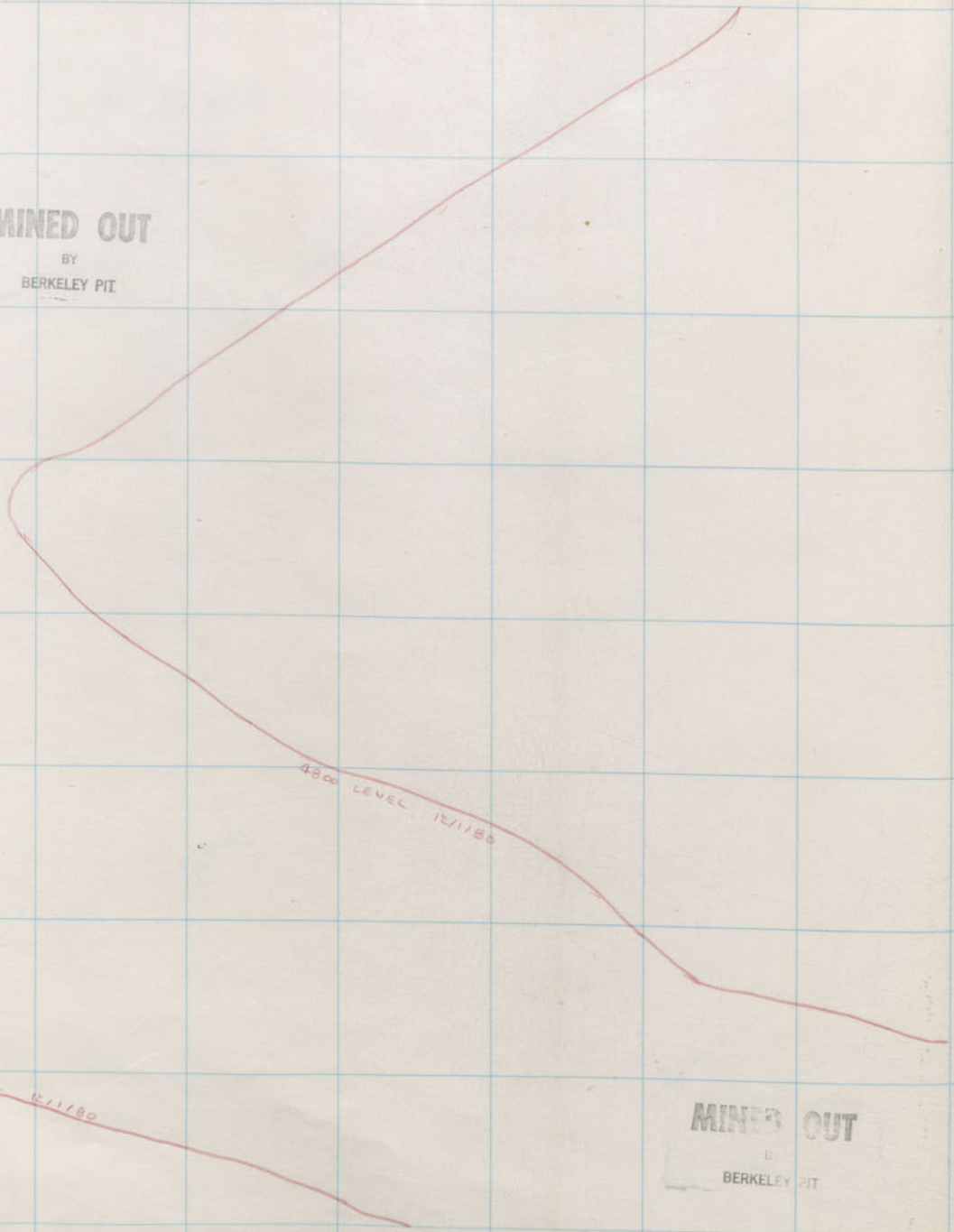

4800 LEVEL 12/1/80

4800 LEVEL 12/1/80

MINED OUT
BY
BERKELEY PIT

ELEV. 4807'

335

334

333

10

332

331

330

329

328

00H 332-328
1 1/2
1/2

00H 328-329
1 1/2
1/2

00H 332-328
1 1/2
1/2

ELEV. 4610'

1000

13

MINED OUT
BY
BERKELEY PIT

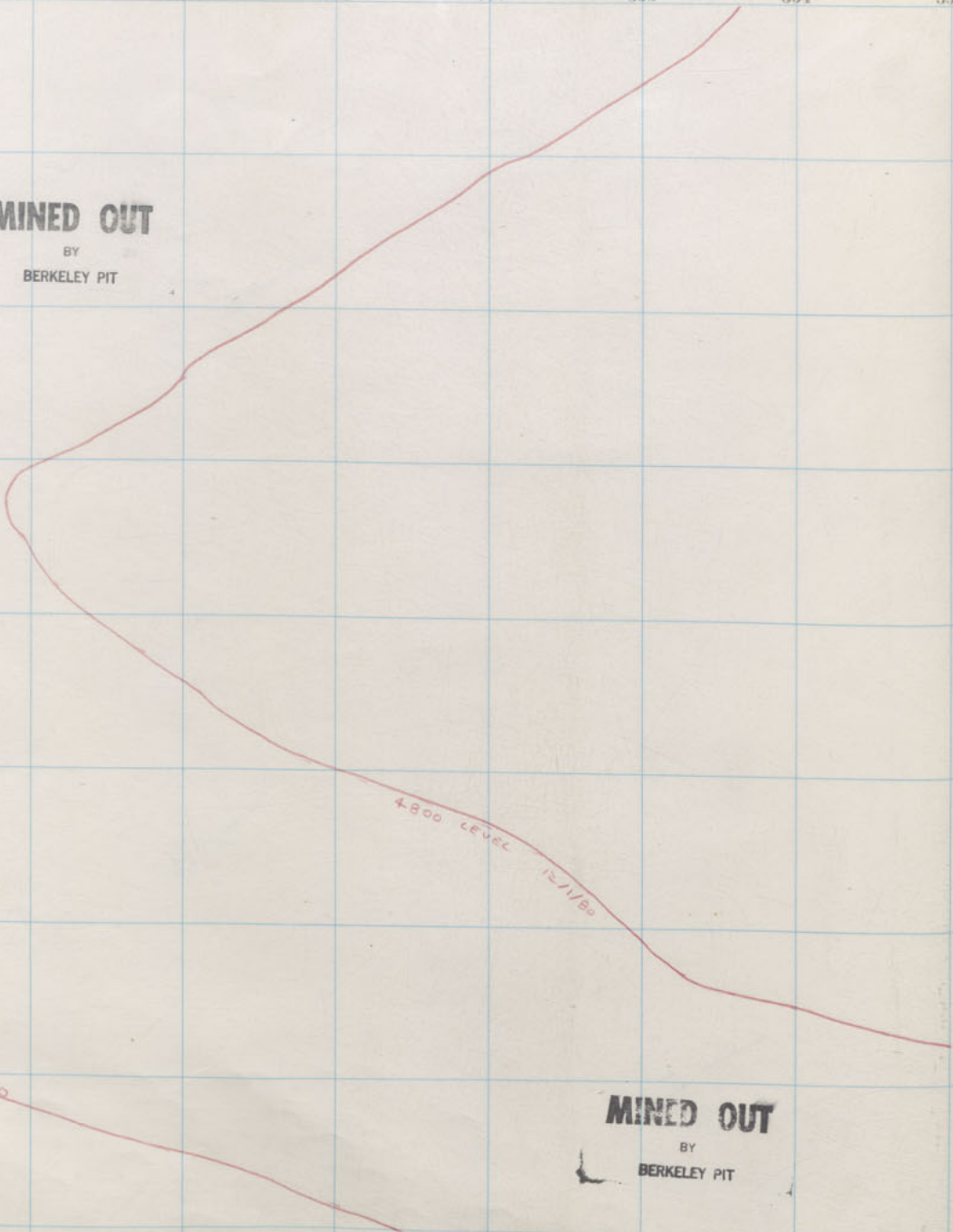

4800 LEVEL 12/1/80

4800 LEVEL 12/1/80

MINED OUT
BY
BERKELEY PIT

355 356 357 358 359 360 361 362 363 364 365 366

335

334

333

10

332

331

330

329

328

FOR SEE-SEE-HOO
179
328

FOR SEE-SEE-HOO
179
328

FOR SEE-SEE-HOO
179
328

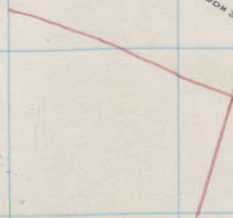

ELEV. 480'

1000

12

MINED OUT

BY
BERKELEY PIT

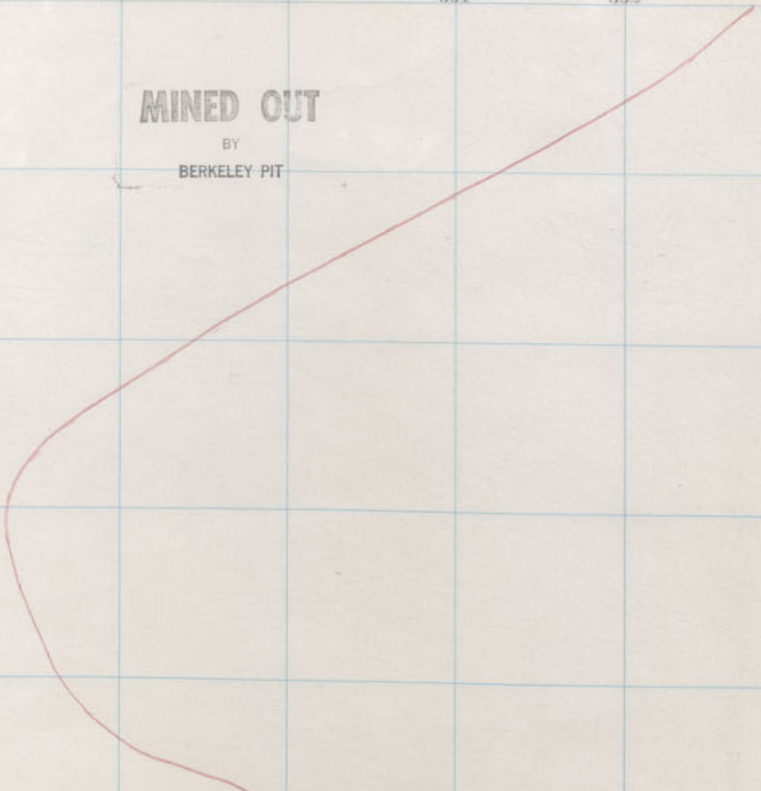

4760 LEVEL
12/1/80

MINED OUT

BY
BERKELEY PIT

355 356 357 358 359 360 361 362 363 364 365 366

335

DDH 332-388 B I 488
I 477

334

333

10

332

DDH 328-388 B I 488
I 483

331

330

DDH 332-388 B I 488
I 486
4800 LEVEL 12/1180

329

328

344 345 346 347 348 349 350 351 352 353 354 355

MINED OUT
BY
BERKELEY PIT

4760 LEVEL
12/1/80

MINED OUT
BY
BERKELEY PIT

Elev. 4787'

MIN

6

8

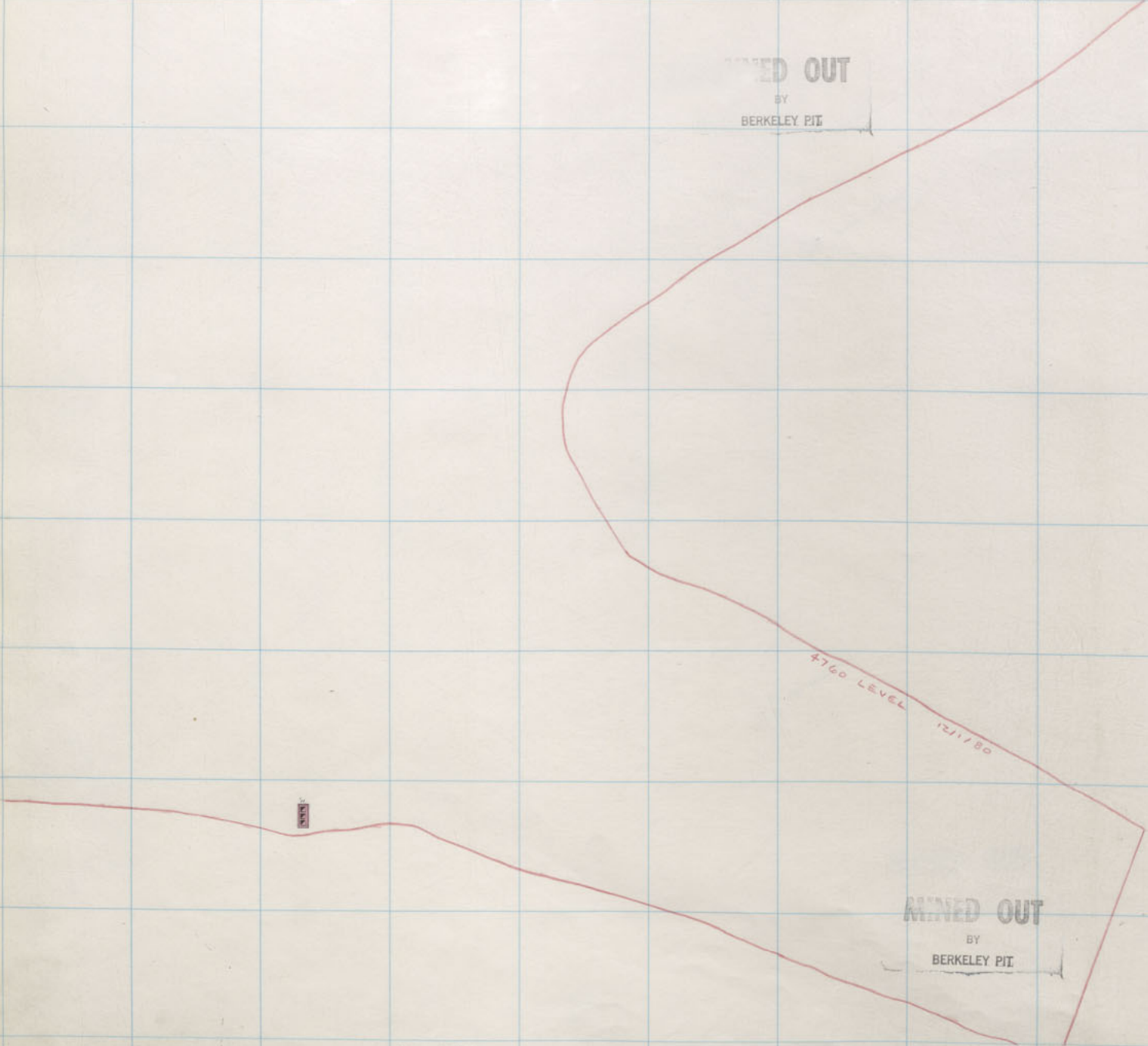

355 356 357 358 359 360 361 362 363 364 365 366

142 I
143 452-352 HOD

334

333

10

332

331

142 I
143 452-352 HOD

330

TOO GIMM

142 I
143 452-352 HOD

329

ELEV. 4790'

1000 10

328

355 356 357 358 359 360 361 362 363 364 365 366

335

431
I
12V 642-221100

334

333

10

332

431
I
12V 642-221100

331

330

431
I
12V 642-221100

329

328

ELPV. 4789'

1060

9

344 345 346 347 348 349 350 351 352 353 354 355

MINED OUT
BY
BERKELEY PIT

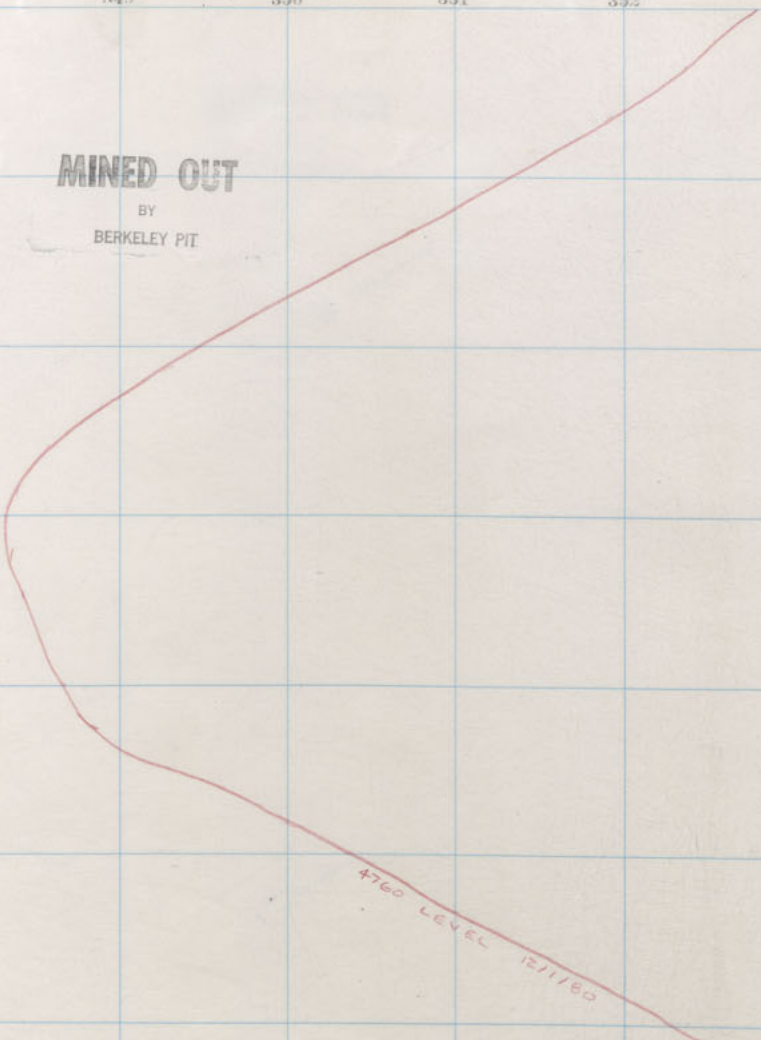

MINED OUT
BY
BERKELEY PIT

SS

355 356 357 358 359 360 361 362 363 364 365 366

335

334

333

332

331

330

329

328

359
358
357
356
355

361
360
359
358
357

357
356
355

10

Elev. 4762'

1000

8

355 356 357 358 359 360 361 362 363 364 365 366

335

DDH 302-328 B
1/24
1/18

334

333

10

332

DDH 302-328 HOD
1/24
1/18

331

330

DDH 302-328 HOD
1/24
1/18

329

328

6

8

MINED OUT
BY
BERKELEY PIT

4720 LEVEL
12/1/80

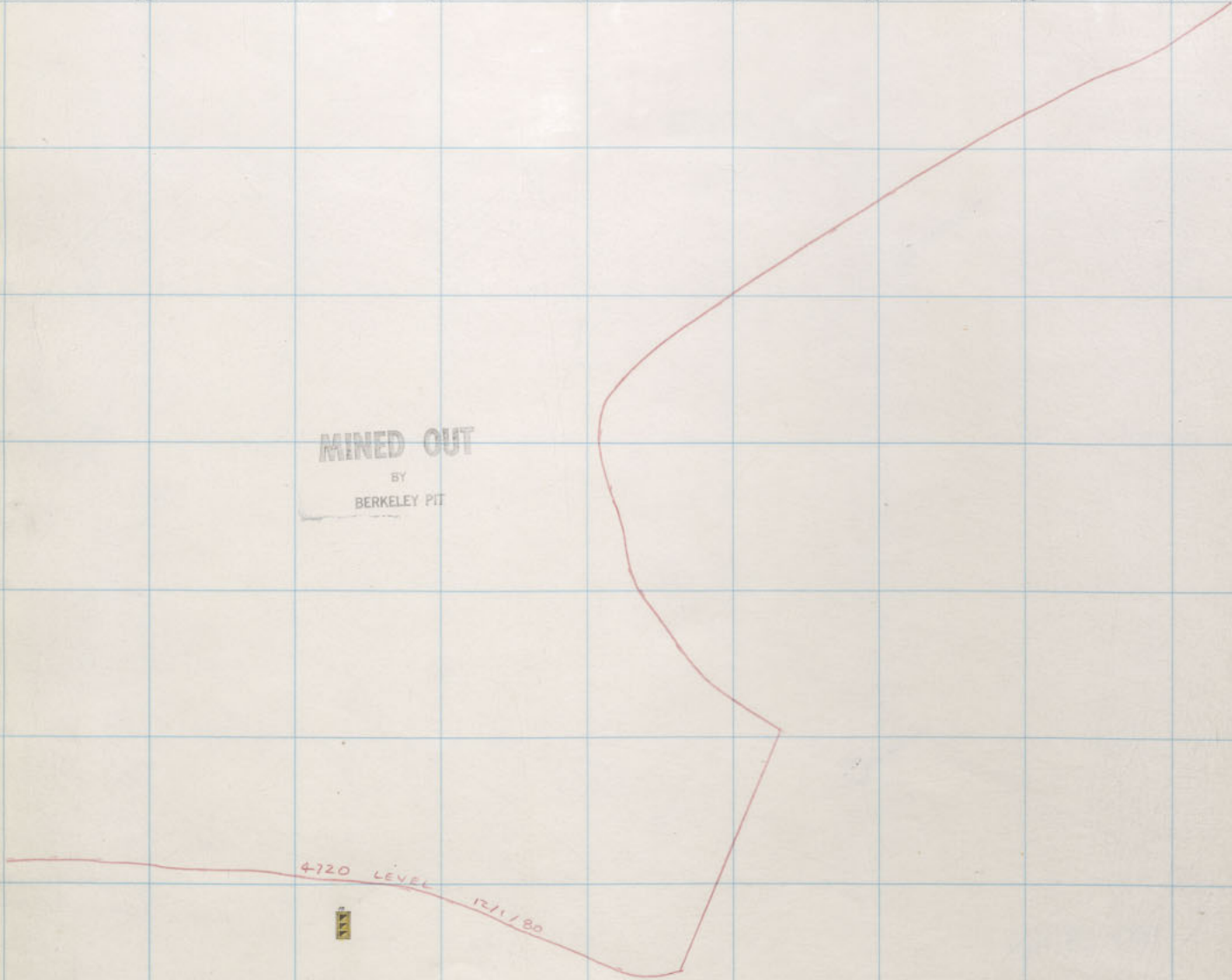

355 356 357 358 359 360 361 362 363 364 365 366

335

000 332-368 8 533
I 522
8 832-724 HOD

334

MINED OUT
BY LANDSLIDE

333

10

332

000 320-359 450
I 480
8 832-042 HOD

331

330

000 332-358 701
I 730
8 832-358 HOD

329

Elev. 4767'

1000

6

328

MINED OUT
BY
BERKELEY PIT

4720 LEVEL 12/1/80

MS

355 356 357 358 359 360 361 362 363 364 365 366

335

DOH 332-339 6
441
433

334

333

10

332

DOH 332-339 6
440
432

331

330

DOH 332-339 6
439
431

329

328

Elev. 4779'

1000

5

8

8

MINED OUT
BY
BERKELEY PIT

4720 LEVEL
12/1/80

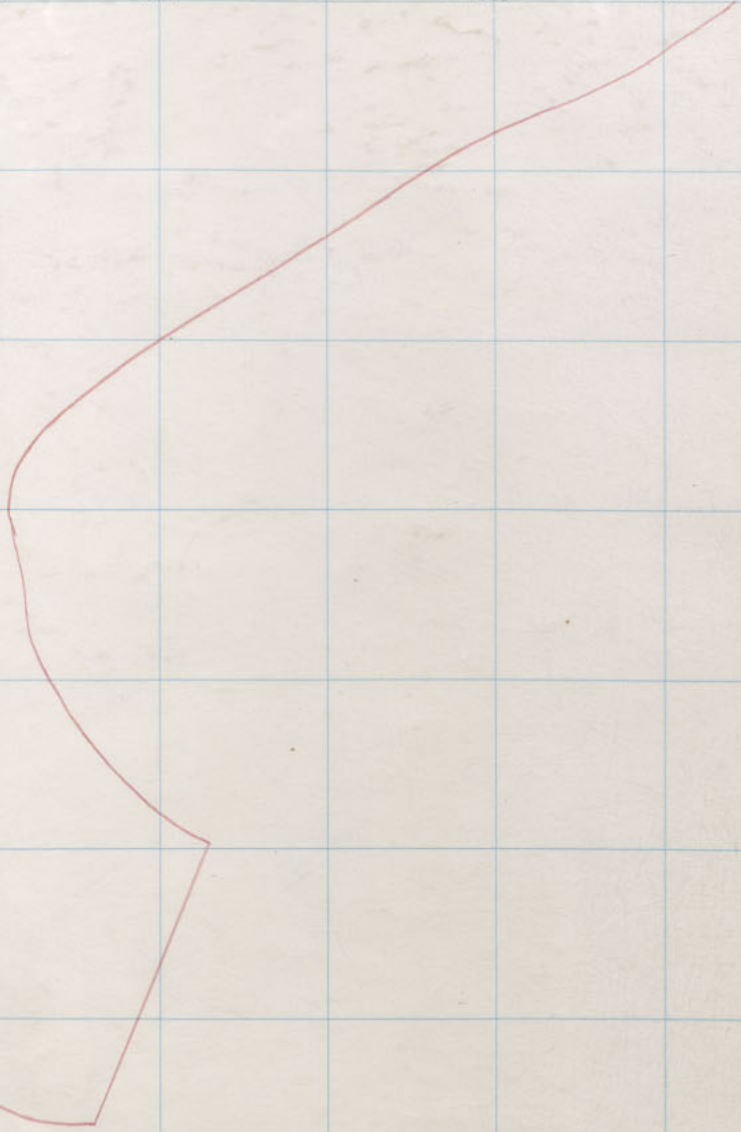

355 356 357 358 359 360 361 362 363 364 365 366

335

DDH 322-328 S
247
248

334

333

10

332

DDH 328-330 S
475
476

331

330

DDH 328-330 S
476
477

329

ELEV. 4757'

1000

4

328

355 356 357 358 359 360 361 362 363 364 365 366

335

334

333

332

331

330

329

328

00H332-388 0
388
387

00H332-389 0
389
388

00H332-388 0
388
387

1111-4741

1000

3

MINED OUT
BY
BERKELEY PIT

4720 LEVEL CENTERED



355 356 357 358 359 360 361 362 363 364 365 366

335

334

333

332

331

330

329

328

001322-328
1
2

001322-328
1
2

001322-328
1
2

MINER
STATION

355 356 357 358 359 360 361 362 363 364 365 366

355

354

353

352

351

350

349

348

00W 332-358 B
1 1/2
492

00W 328-357
1 1/2
492

00W 322-356
1 1/2
492

MINED OUT

BY
BERKELEY PIT

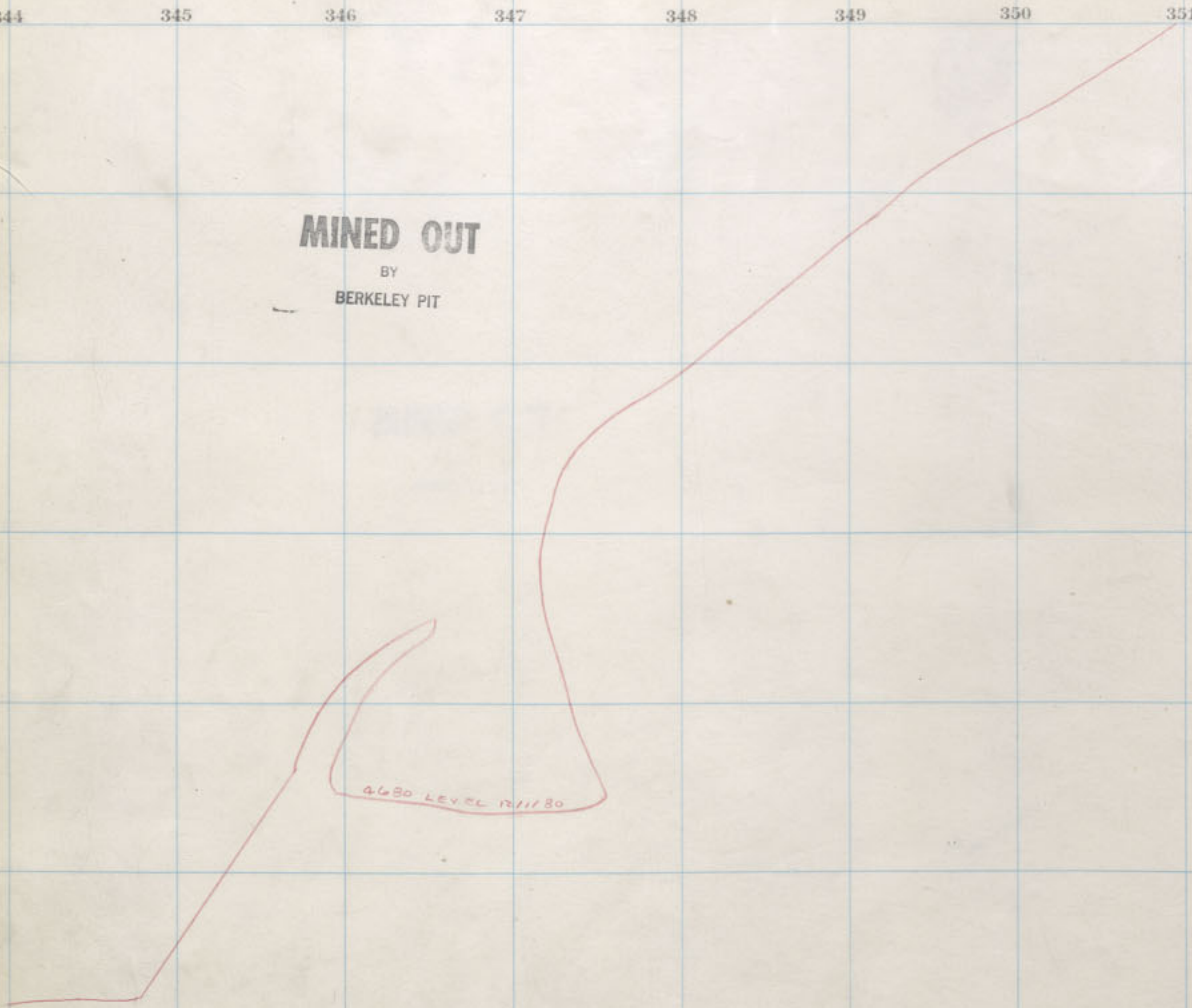

4680 LEVEL 211180



Berkeley
Silver Bow

Lower 1000-Sill
1000-Sill

ELEV. 4711'

355 356 357 358 359 360 361 362 363 364 365 366

335

334

333

332

331

330

329

328

MS
I
B 882-256KD

MS
I
B 882-256KD

MS
I
B 882-256KD

1000

2000 1000 500

355 356 357 358 359 360 361 362 363 364 365 366

335

334

333

332

331

330

329

328

001321-328 1 194

001321-328 1 194

001321-328 1 194

1200

34

MINED OUT

BY
BERKELEY PIT

4620 LEVEL 12/11/80



6

8

10

355 356 357 358 359 360 361 362 363 364 365 366

335

334

333

332

331

330

329

328

000 352-358 8
120
120

000 352-358 8
120
120

000 352-358 8
120
120

1200

30

MINED OUT
BY
BERKELEY PIT

4480 LEVEL 12/1/89

NS

355

356

357

358

359

360

361

362

363

364

365

366

335

334

333

332

331

330

329

328

DOH 322-328 6
210
211

DOH 322-329 1
210
211

DOH 322-328
210
211

MINED OUT

BY
BERKELEY PIT

4680 LEVEL 12/1/80

ELEV. 4680

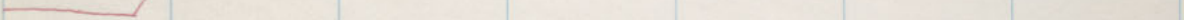

355 356 357 358 359 360 361 362 363 364 365 366

335
334
333
332
331
330
329
328

001 332-338 001
001 332-338 001

001 328-337 001
001 328-337 001

001 331-338 001
001 331-338 001

MINED OUT

BY
BERKELEY PIT

2640 LEVEL 12/1/80

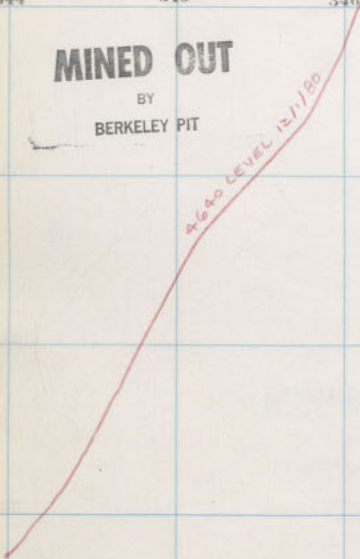

6

8

10

15

355 356 357 358 359 360 361 362 363 364 365 366

335

334

333

332

331

330

329

328

187
188
189
190
191
192
193
194
195
196
197
198
199
200
201
202
203
204
205
206
207
208
209
210
211
212
213
214
215
216
217
218
219
220
221
222
223
224
225
226
227
228
229
230
231
232
233
234
235
236
237
238
239
240
241
242
243
244
245
246
247
248
249
250
251
252
253
254
255
256
257
258
259
260
261
262
263
264
265
266
267
268
269
270
271
272
273
274
275
276
277
278
279
280
281
282
283
284
285
286
287
288
289
290
291
292
293
294
295
296
297
298
299
300
301
302
303
304
305
306
307
308
309
310
311
312
313
314
315
316
317
318
319
320
321
322
323
324
325
326
327
328
329
330
331
332
333
334
335

187
188
189
190
191
192
193
194
195
196
197
198
199
200
201
202
203
204
205
206
207
208
209
210
211
212
213
214
215
216
217
218
219
220
221
222
223
224
225
226
227
228
229
230
231
232
233
234
235
236
237
238
239
240
241
242
243
244
245
246
247
248
249
250
251
252
253
254
255
256
257
258
259
260
261
262
263
264
265
266
267
268
269
270
271
272
273
274
275
276
277
278
279
280
281
282
283
284
285
286
287
288
289
290
291
292
293
294
295
296
297
298
299
300
301
302
303
304
305
306
307
308
309
310
311
312
313
314
315
316
317
318
319
320
321
322
323
324
325
326
327
328
329
330
331
332
333
334
335

187
188
189
190
191
192
193
194
195
196
197
198
199
200
201
202
203
204
205
206
207
208
209
210
211
212
213
214
215
216
217
218
219
220
221
222
223
224
225
226
227
228
229
230
231
232
233
234
235
236
237
238
239
240
241
242
243
244
245
246
247
248
249
250
251
252
253
254
255
256
257
258
259
260
261
262
263
264
265
266
267
268
269
270
271
272
273
274
275
276
277
278
279
280
281
282
283
284
285
286
287
288
289
290
291
292
293
294
295
296
297
298
299
300
301
302
303
304
305
306
307
308
309
310
311
312
313
314
315
316
317
318
319
320
321
322
323
324
325
326
327
328
329
330
331
332
333
334
335

1200

18

MAILED OUT

BY

BERKELEY PIU

4660 LEVEL 12/1/20

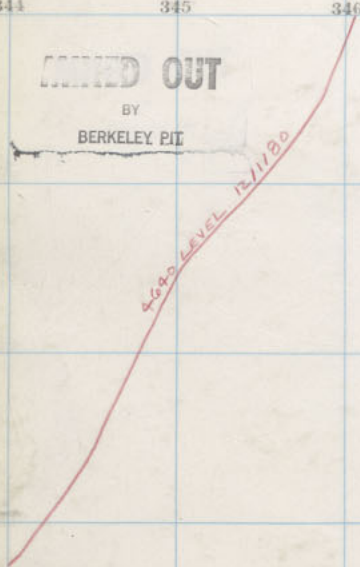

355 356 357 358 359 360 361 362 363 364 365 366

335

334

333

332

331

330

329

328

REC-328 HOD
I
328

REC-328 HOD
I
328

REC-328 HOD
I
328



MINED OUT
BY
BERKELEY PIT

9660 LEVEL 12/1/80



11

355 356 357 358 359 360 361 362 363 364 365 366

335
334
333
332
331
330
329
328

00H 332-359 I
see I
see I

00H 332-359 I
see I
see I

00H 332-359 I
see I
see I

1200

15

17

41

MINED OUT

BY
BERKELEY PIT

4600 LEVEL 12/1/80

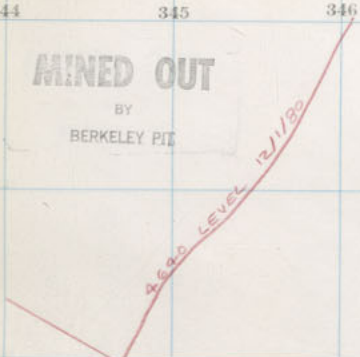

11

355 356 357 358 359 360 361 362 363 364 365 366

335

334

333

332

331

330

329

328

DOH 332-358
I 448

DOH 332-358
I 448

DOH 332-358
I 448

1200

14

MINED OUT

BY

BERKELEY LTD

2600 Level 12/1/20

8

8

10

11

8

10

11

ELEV 4239

355 356 357 358 359 360 361 362 363 364 365 366

DOH 521-3588 609
I 501

335

334

333

332

DOH 520-389 607
I 500

331

330

329

328

8

10

10

ELEV. 4632

355 356 357 358 359 360 361 362 363 364 365 366

335
334
333
332
331
330
329
328

335
334
333
332
331
330
329
328

8

10

11

ELEV. 4625

355 356 357 358 359 360 361 362 363 364 365 366

335

334

333

332

331

330

329

328

00H 332-336 6 64
I 678

618
I 666-626 1100

1200

10

6

8

10

345

355 356 357 358 359 360 361 362 363 364 365 366

DDH 332-358 @ 1.00
1.00

335

334

333

DDH 328-358 @ 1.00
1.00

332

331

330

329

328

1200

8

6

8

10

5

ELEV. 4611

355 356 357 358 359 360 361 362 363 364 365 366

DDH 332-3888 708
1298

335

334

333

DDH 332-3888 642
1298

332

331

330

329

328

1200

8

6

8

10

5
5
1

135

335 336 337 338 339 340 341 342 343 344 345 346

DDH 332-339 6 311
303

335

334

333

DDH 328-335 6 302
303

332

331

330

329

328

6

8

10

S
S
I

11

355 356 357 358 359 360 361 362 363 364 365 366

FILE 332-3668
SEP 1 1962
FBI - NEW YORK

335

334

333

FILE 332-3668
SEP 1 1962
FBI - NEW YORK

332

331

330

329

328

6

8

10

11

ELEV. 4591.

355

356

357

358

359

360

361

362

363

364

365

366

OL 985-322-1100

335

334

333

OL 985-322-1100

332

331

330

329

328

1260

8

6

8

10

55

355 356 357 358 359 360 361 362 363 364 365 366

00H 352-358 77
178

335

334

333

00H 328-329 57
52

332

331

330

329

328

1200

4

344 345 346 347 348 349 350 351 352 353 354 355

6

8

10

11

ELEV. 4577.

355 356 357 358 359 360 361 362 363 364 365 366

004 357-360 358

335

334

333

004 358-359 358

332

331

330

329

328

1200 8

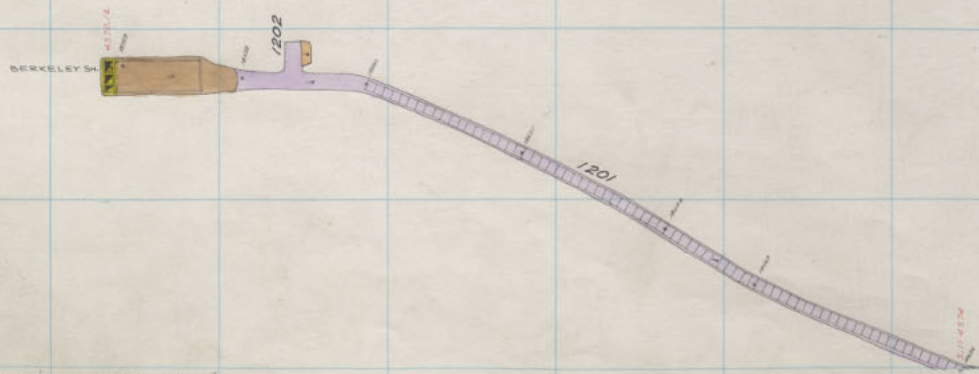

Berkeley 1200-5111

355 356 357 358 359 360 361 362 363 364 365 366

004 332-358 758
488

335

334

333

004 310-329 425
488

332

331

330

329

328

1200

X

Bill 1200

6

8

10

12

355 356 357 358 359 360 361 362 363 364 365 366

335

334

333

332

331

330

329

328

1200

-1

6

8

10

12

355 356 357 358 359 360 361 362 363 364 365 366

335

334

333

332

331

330

329

328

1200

6

8

10

12

355

356

357

358

359

360

361

362

363

364

365

366

335

334

333

332

331

330

329

328

6

8

10

12

355 356 357 358 359 360 361 362 363 364 365 366

335

334

333

332

331

330

329

328

6

8

10

12

355

356

357

358

359

360

361

362

363

364

365

366

335

334

333

332

331

330

329

328

6

8

10

12

355

356

357

358

359

360

361

362

363

364

365

366

335

334

333

332

331

330

329

328

6

8

10

12

355

356

357

358

359

360

361

362

363

364

365

366

335

334

333

332

331

330

329

328

6

8

10

12

355 356 357 358 359 360 361 362 363 364 365 366

335

334

333

332

331

330

329

328

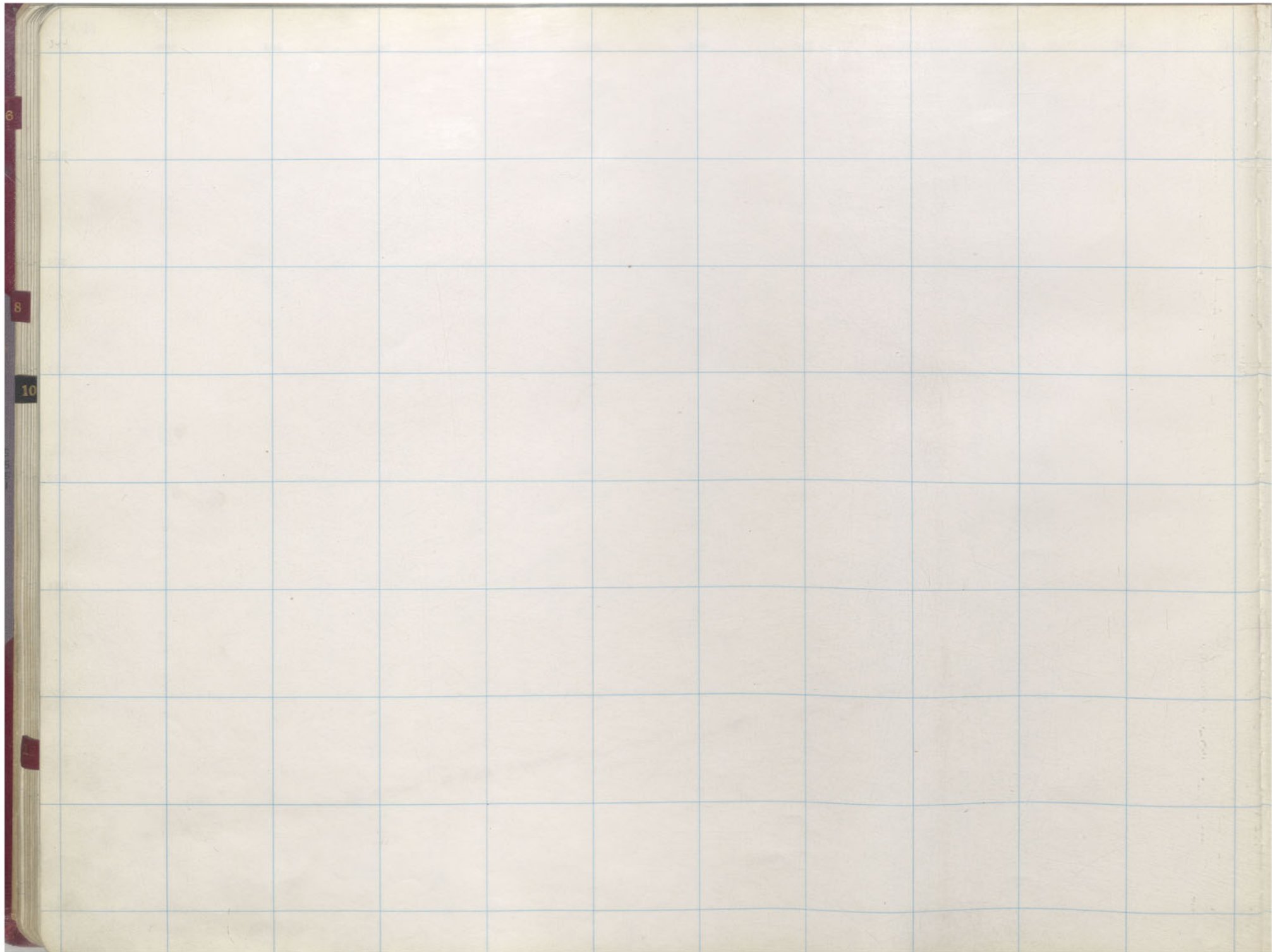

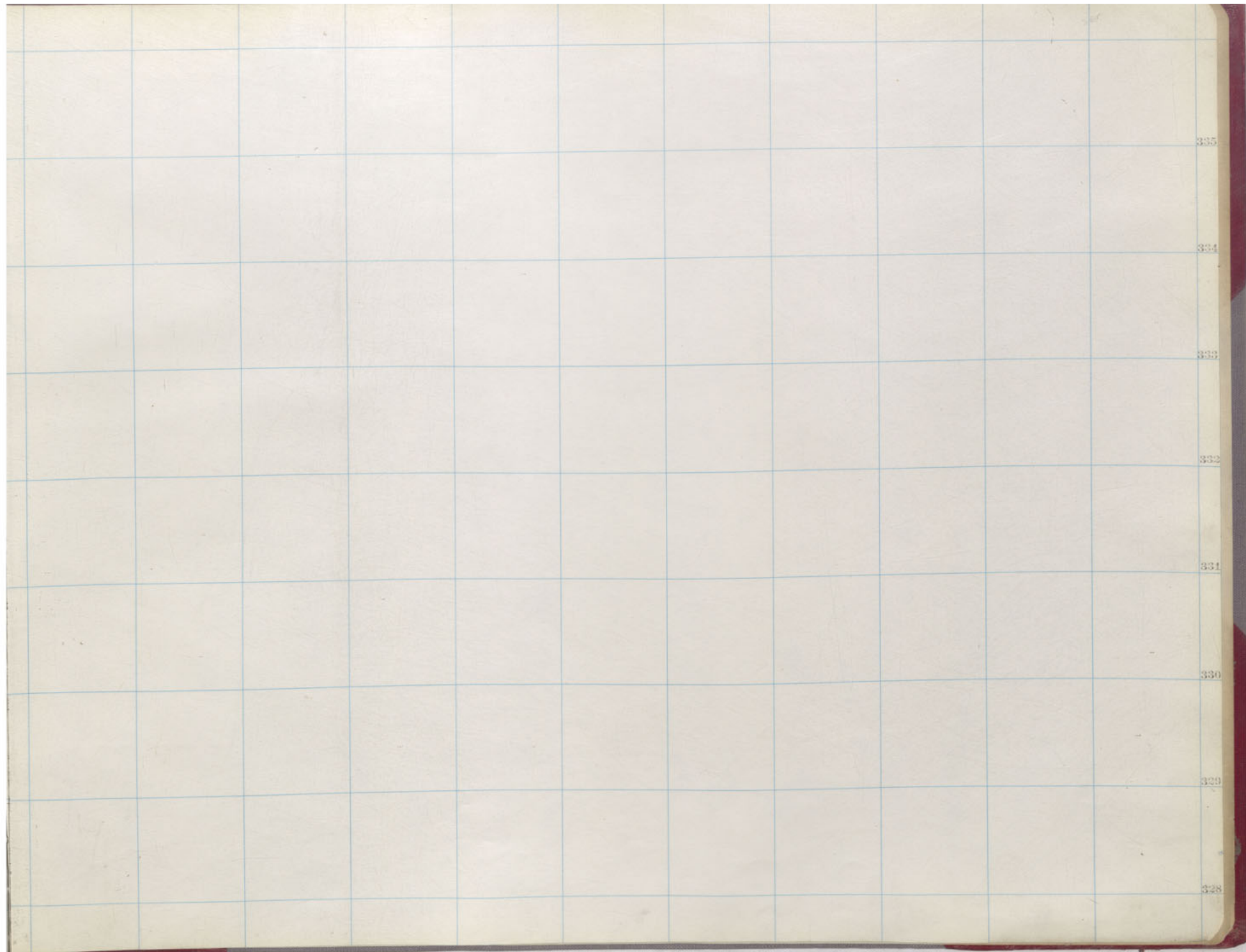

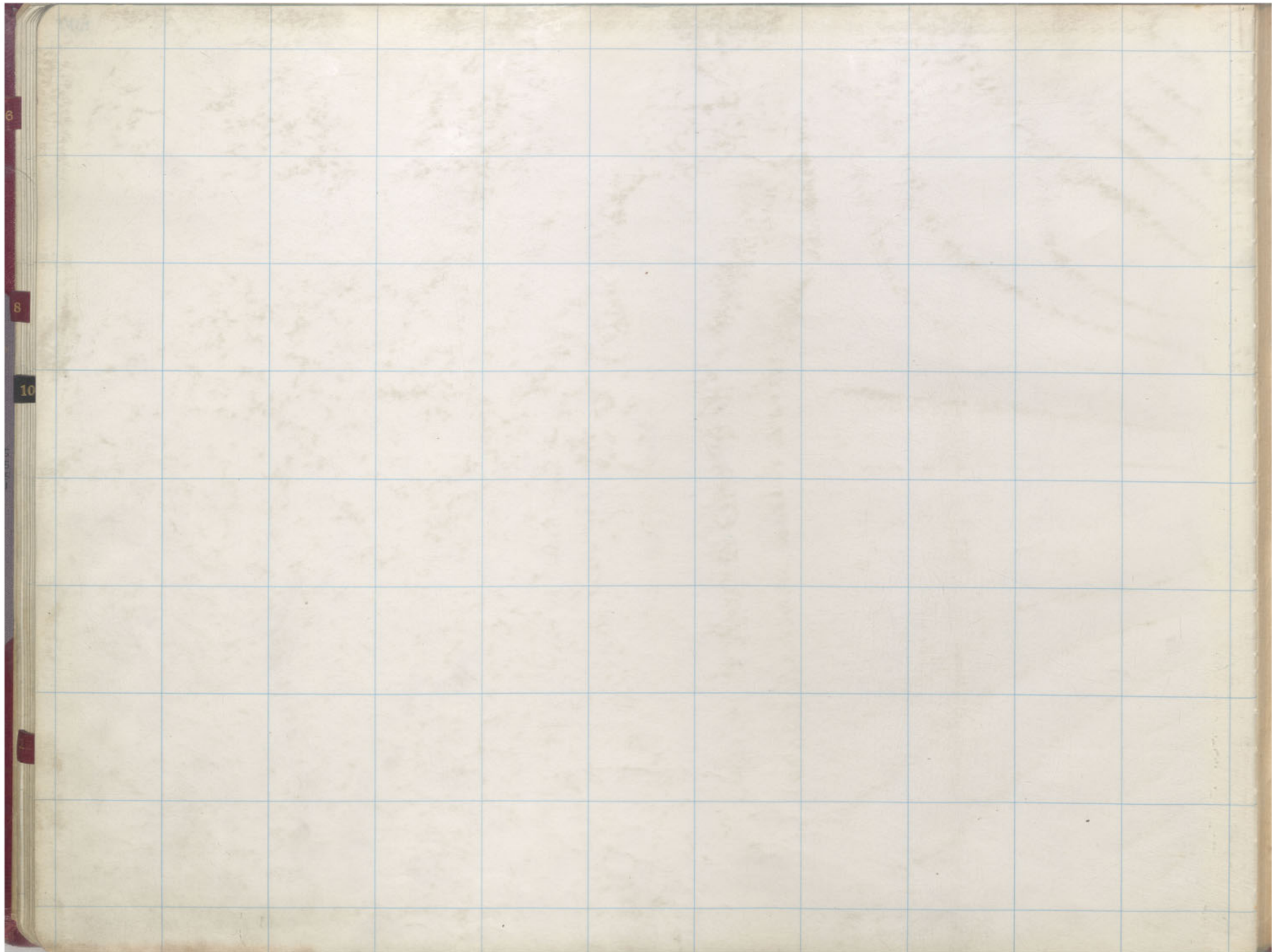

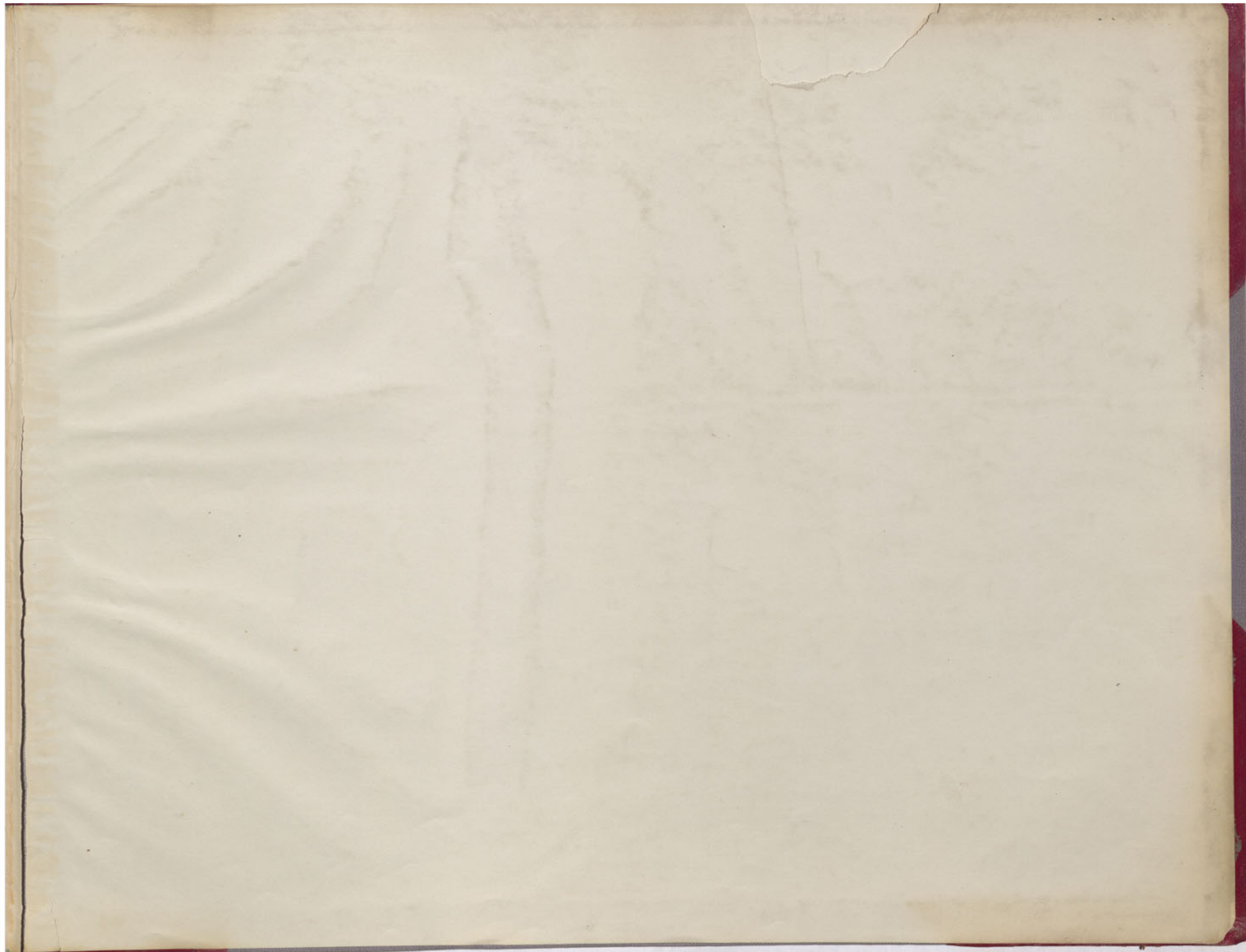





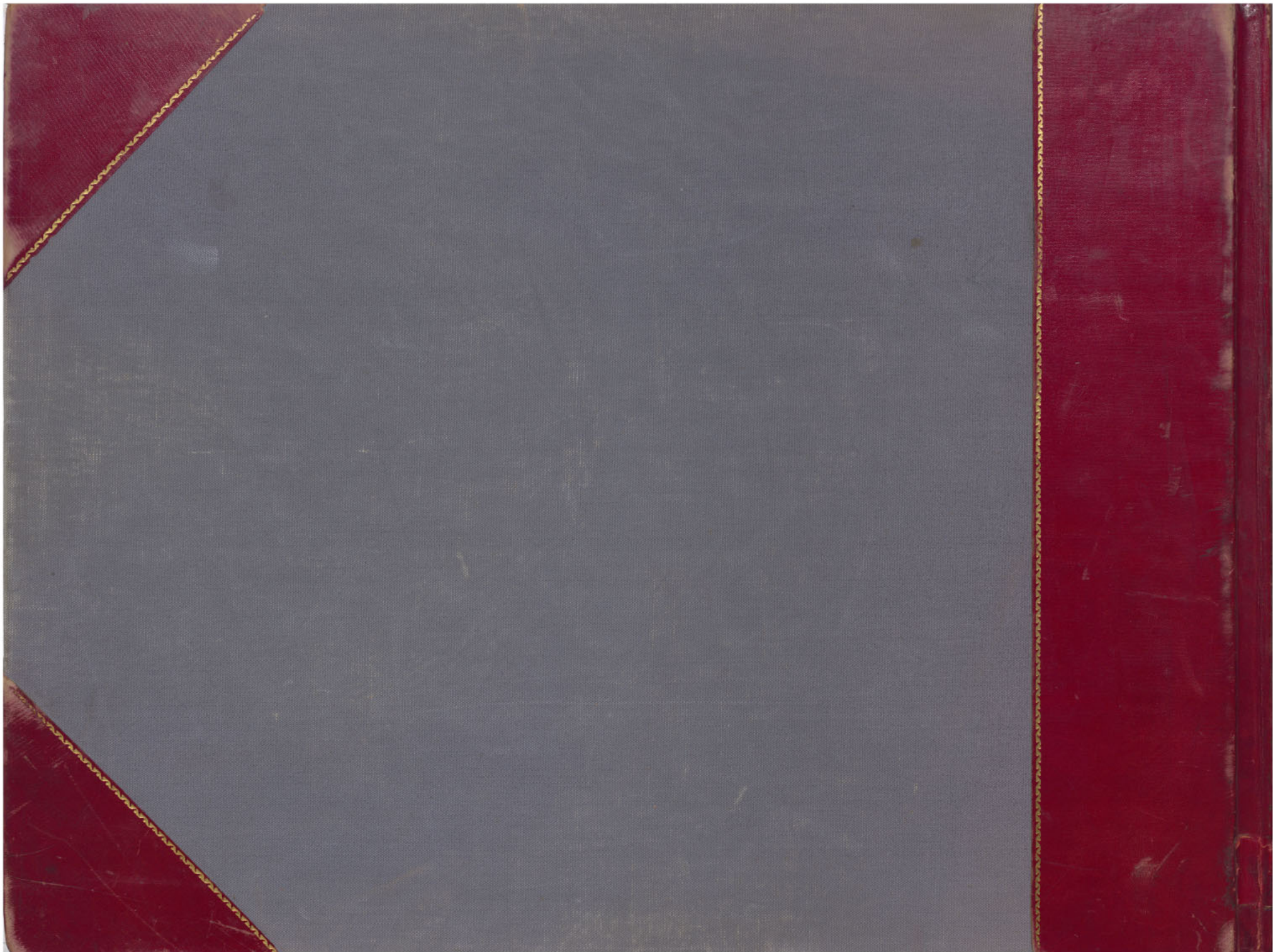

B. P. I. T. 12/1/80

4

STORY
BOOK

2

G-12

BEN KELY

MINE

M
33